



Interoffice Memorandum

05-14-19A10:03 RCVD

Date: May 10, 2019

05-14-19A09:47 RCVD

TO: Katie Smith, Deputy Clerk, Comptroller Clerk's Office

THRU: Cheryl Gillespie, Agenda Development Supervisor  
Agenda Development Office, BCC

FROM: Diana M. Almodovar, P.E., County Engineer, Public Works Department

THRU: Julie Alber, Assistant Project Manager  
Development Engineering Division, Public Works Department  
Telephone: 407-836-7928  
E-mail address: [julie.alber@ocfl.net](mailto:julie.alber@ocfl.net)

RE: Request for Public Hearing PTV-17-05-027 - Eliezer Cadet.

Applicant: Eliezer Cadet  
11230 Iroquois Trail  
Orlando, FL 32825

Location: S21/T22/R31 Petition to vacate a 30 foot wide right-of-way known as Iroquois Trail, containing approximately 9,000 square feet. Public interest was created by Official Record Book 677, Page 264, of the public records of Orange County, Florida. The parcel ID number is 21-22-31-0000-00-100. The parcel address is 11230 Iroquois Trail, and the parcel lies in District 4.

Estimated time required for public hearing: Two (2) minutes, not to exceed ten (10) minutes.

Hearing controversial: No.

Advertising timeframes: Publish the petition, the Clerk's estimated hearing date, time and place at least 14 days prior to the date set for the public hearing. Publish the notice of adoption within 30 days of the hearing date.

Applicant/Abutters to Be notified: Yes – Mailing labels are attached.

Hearing by Florida Statute Pursuant to Section 336.10 of the Florida Statutes.

LEGISLATIVE FILE #

19-789

June 10, 2019  
@ 2pm

**Request for Public Hearing PTV # 17-05-027 Eliezer Cadet.**

Spanish contact person: Para más información acerca de esta vista pública, favor de comunicarse con la División de Ingeniería de Desarrollos (Development Engineering Division) al número 407-836-7921.

Materials being submitted as backup for public hearing request:

1. Complete originals and exhibits
2. Certified sketch and legal description
3. Receipt of payment of petition fees
4. Proof of property ownership
5. Mailing labels

***SPECIAL INSTRUCTIONS TO CLERK (IF ANY):***

Please notify Julie Alber of the scheduled date and time. The Development Engineering Division will notify the customer.

**PUBLIC WORKS DEPARTMENT  
DEVELOPMENT ENGINEERING DIVISION  
REQUEST FOR COUNTY MAYOR'S APPROVAL  
April 4, 2019**

Request authorization to schedule a Public Hearing for Petition to Vacate 17-05-027. This is a request from Eliezer Cadet, to vacate a 30 foot wide unopened, unimproved and unnamed right-of-way in District 4. Staff has no objection to this request.

Requested Action  
Approved by

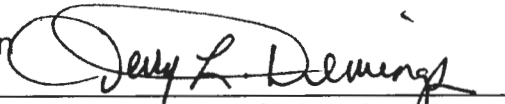
  
\_\_\_\_\_  
Mayor Jerry L. Demings

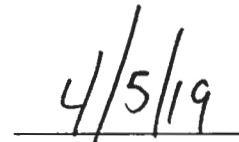
  
\_\_\_\_\_  
(Date)

**NOTE: FURTHER PROCESSING NECESSARY:**

Please return to Julie Alber via interoffice mail.

**PUBLIC WORKS DEPARTMENT  
DEVELOPMENT ENGINEERING DIVISION  
REQUEST FOR COUNTY MAYOR'S APPROVAL  
April 4, 2019**

Request authorization to schedule a Public Hearing for Petition to Vacate 17-05-027. This is a request from Eliezer Cadet, to vacate a 30 foot wide unopened, unimproved and unnamed right-of-way in District 4. Staff has no objection to this request.

Requested Action  
Approved by

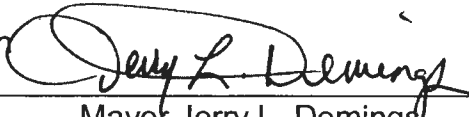
  
\_\_\_\_\_  
Mayor Jerry L. Demings

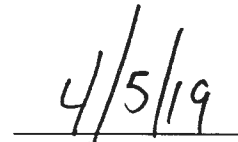
  
\_\_\_\_\_  
(Date)

**NOTE: FURTHER PROCESSING NECESSARY:**

Please return to Julie Alber via interoffice mail.



If you have any questions regarding  
this map, please call  
Julie Alber  
at 407-836-7928.

**PTV # 17-06-027**  
**Ellezer Cadet**

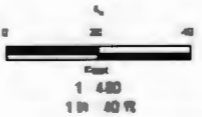

**Proposed Vacation**



**Subject Property**

**PETITION REQUESTING VACATION OF  
ORANGE COUNTY ROAD, RIGHT OF WAY OR EASEMENT**

To: Board of County Commissioners  
Orange County, Florida

The undersigned hereby petitions the Board of County Commissioners to vacate an existing right-of-way or easement and to disclaim any right Orange County and the public have in that right-of-way or easement.

The undersigned does hereby certify:

**PUBLIC INTEREST IN RIGHT OF WAY OR EASEMENT:**

The title or interest of Orange County and the public in the above described right-of-way or easement is acquired and is evidenced in the following manner: (state whether public interest acquired by deed, dedication or prescription).

**Public interest was created per Official Record Book 677, Page 264 of the Public Records of Orange County, Florida.**

**ATTACH SKETCH AND DESCRIPTION:** Attached as Exhibit "A" is a sketch and legal description prepared by a registered land surveyor accurately showing and describing the above-described right-of-way or easement, and showing its location in relation to the surrounding property.

**SEE ATTACHED EXHIBIT 'A'**

**ABUTTING PROPERTY OWNER:** Attached as Exhibit "B" is a list which constitutes a complete and accurate schedule of all abutting property owners (other than the petitioner). This exhibit may also include any letters received from abutting property owners resulting from courtesy letters sent to them.

**SEE ATTACHED EXHIBIT 'B'**

ACCESS TO OTHER PROPERTY: The undersigned certifies that if this petition is granted and the right-of-way or easement is terminated, no other property owner will be denied access to and from his or her property.

POSTING OF NOTICE: The undersigned agrees to place a notice of petition to vacate on the subject property in a conspicuous and easily visible location no later than ten (10) days prior to the public hearing on the petition. This notice will be available at the Orange County Public Works Division after a Public Hearing has been scheduled.

PUBLIC UTILITIES: Attached as Exhibit "C" are certificates of public utility companies serving the area of the above-described property, and each utility company has certified that the vacating will not interfere with the utility services being provided.

**SEE ATTACHED EXHIBIT 'C'**

NO FEDERAL OR STATE HIGHWAY AFFECTED: The undersigned certifies that, to the best of his or her knowledge, the above-described right-of-way or easement is not a part of any existing or proposed state or federal highway. It was not acquired or dedicated for state or federal highway purposes, and such right of way or easement is under the control and jurisdiction of the Board of County Commissioners.

GROUND FOR GRANTING PETITION: The undersigned submits as grounds and reasons in support of this petition the following: (State in detail why the petition should be granted)

Respectfully submitted by:

[Signature]  
Petitioner's Signature  
(Include title if applicable)

Elizer F Cadet  
Print Name

Address:

11230 IROQUOIS TRAIL  
ORL. FL 32825

Phone Number: (407) 493-6340

STATE OF FLORIDA

COUNTY OF ORANGE

BEFORE ME, the undersigned authority, personally appeared ELIZER FELS CADET of ORANGE COUNTY, FL, on behalf of HIMSELF, who first by me duly sworn, deposes and says that he/she is the petitioner named in and who signed the foregoing petition, that he/she is duly authorized to make this verification for and on behalf of all petitioners; that he/she had read the foregoing petition and that the statements therein contained are true. He/She is personally known to me or produced FLORIDA DRIVER LICENSE identification and did/did not take an oath.

[Signature]  
(Signature)

Sworn to and subscribed before me this 26<sup>th</sup> day of NOVEMBER 2018

Notary Public State of FLORIDA  
My commission expires: JUNE 13<sup>th</sup>, 2022

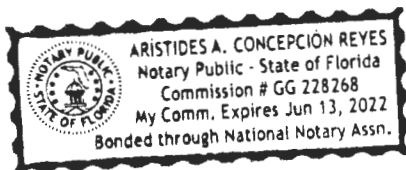



**EXHIBIT "A"**

**LEGAL DESCRIPTION AND SKETCH OF DESCRIPTION**

**LEGAL &  
SKETCH &  
DESCRIPTION**

11230 IROQUIS TRAIL

STURBRIDGE  
Plat Book 22  
Page 115

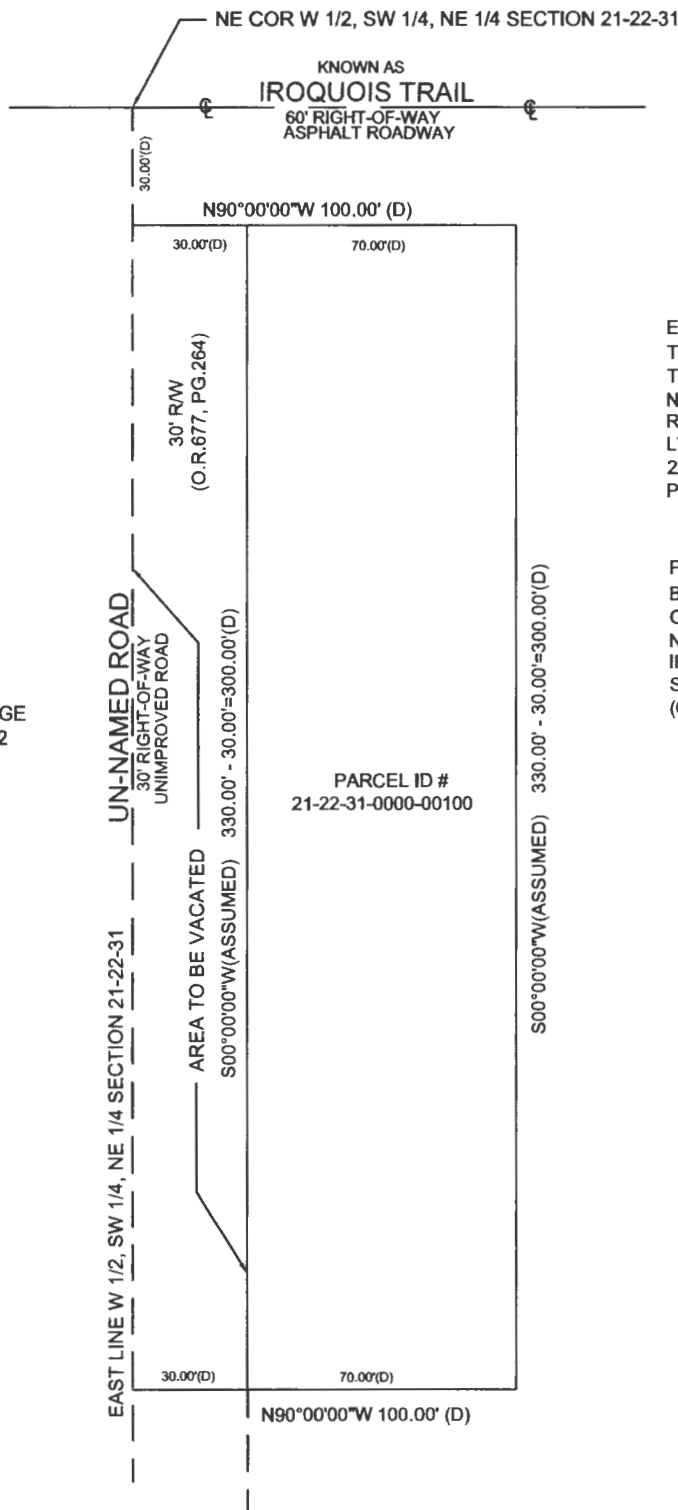

**EXISTING PARCEL PER DEED:**

THE WEST 100 FEET OF THE NORTH ½ OF THE WEST ½ OF THE NORTHEAST ¼ OF THE SOUTHWEST ¼ OF THE NORTHEAST ¼, (LESS THE WESTERLY 30 FEET LYING IN ROAD RIGHT-OF-WAY, AND LESS THE NORTHERLY 30 FEET LYING IN IROQUIS STREET), ALL IN SECTION 21, TOWNSHIP 22 SOUTH, RANGE 31 EAST, ORANGE COUNTY, FLORIDA, PER INSTRUMENT # 20170183364

**PROPOSED AREA TO BE VACATED:**

BEING THE WEST 30 FEET OF THE NORTH ½ OF THE WEST ½ OF THE NORTHEAST ¼ OF THE SOUTHWEST ¼ OF THE NORTHEAST ¼, (LESS THE NORTHERLY 30 FEET LYING IN IROQUIS STREET), ALL IN SECTION 21, TOWNSHIP 22 SOUTH, RANGE 31 EAST, ORANGE COUNTY, FLORIDA, (O.R. 677, PG. 264)



PROVIDED FOR  
ELIEZER CADET

**SURVEYOR'S CERTIFICATE**

I HEREBY CERTIFY THAT THIS LEGAL DESCRIPTION AND SKETCH WAS MADE UNDER MY RESPONSIBLE CHARGE AND TO THE BEST OF MY KNOWLEDGE AND BELIEF SAID SURVEY MEETS THE MINIMUM TECHNICAL STANDARDS SET FORTH BY THE FLORIDA BOARD OF PROFESSIONAL LAND SURVEYORS IN CHAPTER 5J-17 FLORIDA ADMINISTRATIVE CODE. FURTHER, THIS DOCUMENT IS ELECTRONICALLY SIGNED AND SEALED PURSUANT TO SECTION 472.027 OF THE FLORIDA STATUTES AND CHAPTER 5J-17 OF THE FLORIDA ADMINISTRATIVE CODE.

NOT A SURVEY

DATE SIGNED: 10/18/18

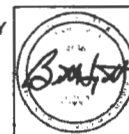

SURVEYOR'S NAME: BILL H. HYATT LS4636

DEAL LAND SURVEYING, LLC LB 8121



FOR ALL INQUIRIES CONTACT:  
Deal Land Surveying, LLC  
804 S French Avenue  
Sanford, FL 32771  
407-878-3796  
INFO@deallandsurveying.com

**EXHIBIT "B"**

**ABUTTING PROPERTY OWNERS**

## EXHIBIT 'B'

## ABUTTING PROPERTY OWNERS

As an abutting property owner, I hereby consent without objection, to the vacating of the Easement or Right of Way in the attached petition

NAME AND ADDRESS	DESCRIPTION OF PROPERTY	SIGNATURE(S)
FRED BADA/II	11250 1800 VOIS TR. ORLANDO, FL 32825	Fred Bada/II

## SENDER: COMPLETE THIS SECTION

- Complete items 1, 2, and 3.
- Print your name and address on the reverse so that we can return the card to you.
- Attach this card to the back of the mailpiece, or on the front if space permits.

## 1. Article Addressed to:

ALBERTO & Milagros  
Melendez  
1450 Pon Pon Ct.  
Orlando FL 32825-5888

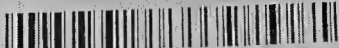

9590 9402 3463 7275 5838 98

2. Article Number (Transfer from service label)

7008 1140 0002 4928 3405

PS Form 3811, July 2015 PSN 7530-02-000-9053

## COMPLETE THIS SECTION ON DELIVERY

A. Signature <i>[Signature]</i>	<input type="checkbox"/> Agent <input checked="" type="checkbox"/> Addressee
B. Received by (Printed Name) M Melendez	C. Date of Delivery 12/04
D. Is delivery address different from item 1? <input type="checkbox"/> Yes If YES, enter delivery address below: <input type="checkbox"/> No	

3. Service Type <input type="checkbox"/> Adult Signature <input type="checkbox"/> Adult Signature Restricted Delivery <input checked="" type="checkbox"/> Certified Mail® <input type="checkbox"/> Collect on Delivery <input type="checkbox"/> Collect on Delivery Restricted Delivery <input type="checkbox"/> Insured Mail <input type="checkbox"/> Insured Mail Restricted Delivery (over \$500)	<input type="checkbox"/> Priority Mail Express® <input type="checkbox"/> Registered Mail™ <input type="checkbox"/> Registered Mail Restricted Delivery <input checked="" type="checkbox"/> Return Receipt for Merchandise <input type="checkbox"/> Signature Confirmation™ <input type="checkbox"/> Signature Confirmation Restricted Delivery
---	---

Domestic Return Receipt

## SENDER: COMPLETE THIS SECTION

- Complete items 1, 2, and 3.
- Print your name and address on the reverse so that we can return the card to you.
- Attach this card to the back of the mailpiece, or on the front if space permits.

## 1. Article Addressed to:

ANTHONY ACOSTA  
1409 Silverthorn Dr  
Orlando FL 32825-5888



9590 9402 3463 7275 5838 74

2. Article Number (Transfer from service label)

7008 1140 0002 4928 3436

PS Form 3811, July 2015 PSN 7530-02-000-9053

## COMPLETE THIS SECTION ON DELIVERY

A. Signature <i>[Signature]</i>	<input type="checkbox"/> Agent <input checked="" type="checkbox"/> Addressee
B. Received by (Printed Name) C Melendez	C. Date of Delivery 12/02
D. Is delivery address different from item 1? <input type="checkbox"/> Yes If YES, enter delivery address below: <input type="checkbox"/> No	

3. Service Type <input type="checkbox"/> Adult Signature <input type="checkbox"/> Adult Signature Restricted Delivery <input checked="" type="checkbox"/> Certified Mail® <input type="checkbox"/> Collect on Delivery <input type="checkbox"/> Collect on Delivery Restricted Delivery <input type="checkbox"/> Insured Mail <input type="checkbox"/> Insured Mail Restricted Delivery (over \$500)	<input type="checkbox"/> Priority Mail Express® <input type="checkbox"/> Registered Mail™ <input type="checkbox"/> Registered Mail Restricted Delivery <input checked="" type="checkbox"/> Return Receipt for Merchandise <input type="checkbox"/> Signature Confirmation™ <input type="checkbox"/> Signature Confirmation Restricted Delivery
---	---

Domestic Return Receipt

## SENDER: COMPLETE THIS SECTION

- Complete items 1, 2, and 3.
- Print your name and address on the reverse so that we can return the card to you.
- Attach this card to the back of the mailpiece, or on the front if space permits.

## Article Addressed to:

Alberto & Milagros Melendez  
1450 Pon Pon Ct  
Orlando FL 32825-5888

9590 9402 3463 7275 5839 04

2. Article Number (Transfer from service label)

7008 1140 0002 4928 3412

PS Form 3811, July 2015 PSN 7530-02-000-9053

## COMPLETE THIS SECTION ON DELIVERY

A. Signature <i>[Signature]</i>	<input type="checkbox"/> Agent <input checked="" type="checkbox"/> Addressee
B. Received by (Printed Name) A Melendez	C. Date of Delivery 12/02
D. Is delivery address different from item 1? <input type="checkbox"/> Yes If YES, enter delivery address below: <input type="checkbox"/> No	

3. Service Type <input type="checkbox"/> Adult Signature <input type="checkbox"/> Adult Signature Restricted Delivery <input checked="" type="checkbox"/> Certified Mail® <input type="checkbox"/> Collect on Delivery <input type="checkbox"/> Collect on Delivery Restricted Delivery <input type="checkbox"/> Insured Mail <input type="checkbox"/> Insured Mail Restricted Delivery (over \$500)	<input type="checkbox"/> Priority Mail Express® <input type="checkbox"/> Registered Mail™ <input type="checkbox"/> Registered Mail Restricted Delivery <input checked="" type="checkbox"/> Return Receipt for Merchandise <input type="checkbox"/> Signature Confirmation™ <input type="checkbox"/> Signature Confirmation Restricted Delivery
---	---

Domestic Return Receipt

**SENDER: COMPLETE THIS SECTION**

- Complete items 1, 2, and 3.
- Print your name and address on the reverse so that we can return the card to you.
- Attach this card to the back of the mailpiece, or on the front if space permits.

1. Article Addressed to:

James R. Henson Trust  
P.O. Box 3643  
Orlando, FL 32802



9590 9402 3463 7275 5838 81

7008 1140 0002 4928 3429  
(see label)**COMPLETE THIS SECTION ON DELIVERY**

A. Signature

X

☐ Agent☐ Addressee

B. Received by (Printed Name)

C. Date of Delivery

D. Is delivery address different from item 1? ☐ Yes  
If YES, enter delivery address below: ☐ No

3. Service Type

- ☐ Adult Signature
- ☐ Adult Signature Restricted Delivery
- ☒ Certified Mail®
- ☐ Certified Mail Restricted Delivery
- ☐ Collect on Delivery
- ☐ Collect on Delivery Restricted Delivery
- ☐ Insured Mail
- ☐ Insured Mail Restricted Delivery (over \$500)

- ☐ Priority Mail Express®
- ☐ Registered Mail™
- ☐ Registered Mail Restricted Delivery
- ☒ Return Receipt for Merchandise
- ☐ Signature Confirmation™
- ☐ Signature Confirmation Restricted Delivery

**EXHIBIT "C"**

**UTILITY LETTERS**

AT & T  
450 N. Goldenrod Road  
Orlando, FL 32807  
407-382-1490  
Richard Andrade

08/15/2017

Dear Mr. Andrade,

I am in the process of requesting that Orange County vacate that portion of a 30' ft. right-of-way, as shown on the copy of the enclosed tax map. The site address is 11230 Iroquois Trail. In order to have this action heard, I must provide letters of no objection from utility companies who have jurisdiction in my neighborhood.

Please review your records, complete the form below, and return this letter to me. If you have any questions, please contact Eliezer Cadet at 407-493-6340.

Sincerely yours,

Eliezer Cadet  
11230 Iroquois Trail  
Orlando, FL 32825

---

☐ The subject parcel is not within our jurisdiction.

☒ The subject parcel is within our jurisdiction. We ~~do~~ do not (circle one) have any facilities within the easement/right of way. We have no objection to the vacation.

Additional Comments: \_\_\_\_\_  
\_\_\_\_\_  
\_\_\_\_\_

Signature: \_\_\_\_\_

Print Name: \_\_\_\_\_

Title: \_\_\_\_\_

Date: \_\_\_\_\_

Phone Number: \_\_\_\_\_

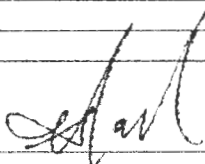
  
SHERSRIN NAIDU  
OSP. ENGINEER  
8/23/17  
407 273 2803

Bright House Networks, LLC  
All American Bv.  
Orlando, FL 32810  
407-532-8508  
Mr. P.J King, Construction Manager  
J.D Smith, Construction Engineer IV  
Todd Hudson

RECEIVED  
8/23/17  
J.D.

08/15/2017

Dear Mr. King, Smith, & Hudson,

I am in the process of requesting that Orange County vacate that portion of a 30' ft. right-of-way, as shown on the copy of the enclosed tax map. The site address is 11230 Iroquois Trail. In order to have this action heard, I must provide letters of no objection from utility companies who have jurisdiction in my neighborhood.

Please review your records, complete the form below, and return this letter to me. If you have any questions, please contact Eliezer Cadet at 407-493-6340.

Sincerely yours,

Eliezer Cadet  
11230 Iroquois Trail  
Orlando, FL 32825

☐ The subject parcel is not within our jurisdiction.

☒ The subject parcel is within our jurisdiction. We do do not (circle one) have any facilities within the easement/right of way. We have no objection to the vacation.

Additional Comments: As described with-in these documents.

Signature:

Print Name:

Title:

Date:

Phone Number:

J.D. Smith

J.D. Smith "Smitty"

Construction Engineer IV

8/23/17

407-532-8520





Pictometry

## Alber, Julie

---

**From:** Boyer, Todd <Todd.Boyer@duke-energy.com>  
**Sent:** Wednesday, April 03, 2019 10:44 AM  
**To:** Alber, Julie  
**Cc:** Cuadra, Irma I.  
**Subject:** RE: Petition to Vacate Question

Sorry,  
Duke Energy has no Objection to the vacate of the unopened roadway South of Iroquois Trail and West of Orange County Parcel #21-22-31-0000-00100.  
Thank you!  
Todd

---

**From:** Julie.Alber@ocfl.net [mailto:Julie.Alber@ocfl.net]  
**Sent:** Wednesday, April 3, 2019 10:41 AM  
**To:** Boyer, Todd <Todd.Boyer@duke-energy.com>  
**Cc:** Cuadra, Irma I. <Irma.Cuadra@duke-energy.com>  
**Subject:** RE: Petition to Vacate Question

Does Duke have any objection to Orange County proceeding with the vacation? I need that before moving forward.

Thank you!

---

**From:** Boyer, Todd [mailto:Todd.Boyer@duke-energy.com]  
**Sent:** Wednesday, April 03, 2019 10:01 AM  
**To:** Alber, Julie  
**Cc:** Cuadra, Irma I.  
**Subject:** RE: Petition to Vacate Question

Julie,  
We have to wait until the vacate happens and the property is owned by Mr. Cadet then we can record the easement on the property since he will own it.  
If you do happen to know when the vacate happens and Mr. Cadet is the owner, could you let us know and we will record the easement ASAP.  
Thank you!  
Todd

---

**From:** Julie.Alber@ocfl.net [mailto:Julie.Alber@ocfl.net]  
**Sent:** Wednesday, April 3, 2019 8:12 AM  
**To:** Boyer, Todd <Todd.Boyer@duke-energy.com>  
**Subject:** RE: Petition to Vacate Question

Good Morning Todd,

Did you ever receive the executed easement documents for Iroquios Trail? If you did, are we clear to move forward?

Thank you!  
Julie

**Teco/Peoples Gas Systems. Inc.**

600 W. Robinson Street

Orlando, FL 32802

407-420-6608

Russell Harris

407-420-6608

Deborah Frasier

08/15/2017

Dear Mr. Harris & Mrs. Frasier,

I am in the process of requesting that Orange County vacate that portion of a 30' ft. right-of-way, as shown on the copy of the enclosed tax map. The site address is 11230 Iroquois Trail. In order to have this action heard, I must provide letters of no objection from utility companies who have jurisdiction in my neighborhood.

Please review your records, complete the form below, and return this letter to me. If you have any questions, please contact Eliezer Cadet at 407-493-6340.

Sincerely yours,

Eliezer Cadet  
11230 Iroquois Trail  
Orlando, FL 32825

---

☐ The subject parcel is not within our jurisdiction.

☒ The subject parcel is within our jurisdiction. We do not (circle one) have any facilities within the easement/right of way. We have no objection to the vacation.

Additional Comments: \_\_\_\_\_

Signature: Diane L Foss

Print Name: Diane L Foss

Title: Gas Design Tech

Date: 8-25-17

Phone Number: 407-420-6607



Water and Sanitary Sewer  
Orange CO. Public Utilities  
9150 Curry Ford Road  
Orlando, FL 32825  
Katherine Lopez  
Engineering Technician  
Katherine.Lopez@ocfl.net

08/15/2017

Dear Mrs. Lopez,

I am in the process of requesting that Orange County vacate that portion of a 30' ft. right-of-way, as shown on the copy of the enclosed tax map. The site address is 11230 Iroquois Trail. In order to have this action heard, I must provide letters of no objection from utility companies who have jurisdiction in my neighborhood.

Please review your records, complete the form below, and return this letter to me. If you have any questions, please contact Eliezer Cadet at 407-493-6340.

Sincerely yours,

Eliezer Cadet  
11230 Iroquois Trail  
Orlando, FL 32825

\_\_\_\_\_ The subject parcel is not within our jurisdiction.

**SERVICE AREA**  
X The subject parcel is within our jurisdiction. We do ~~do not~~ (circle one) have any facilities within the easement/right of way. We have no objection to the vacation.

Additional Comments: Orange county utilities has no objection to vacate that portion of right-of-way, as depicted on the attachments provided by the applicant. Orange County Utilities has an existing force main located within this vacation request and a utility easement will need to be reserved/obtained over/under the area being vacated.

Signature: Anne Dubus

Print Name: Anne Dubus

Title: Assistant Project Manager

Date: 8/3/18

Phone Number: 407-254-9712

PTV-17-05-027



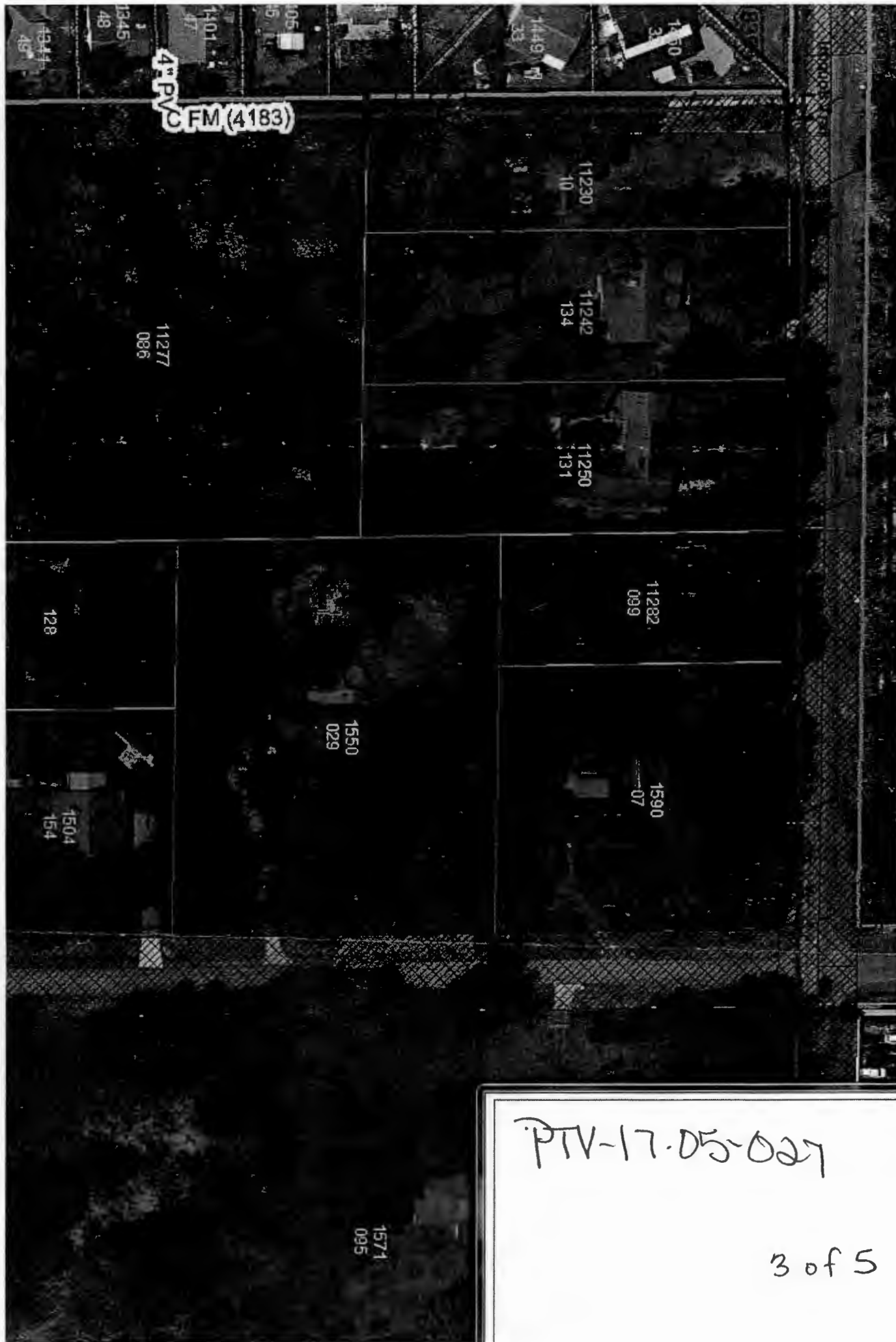

PTV-17-05-027

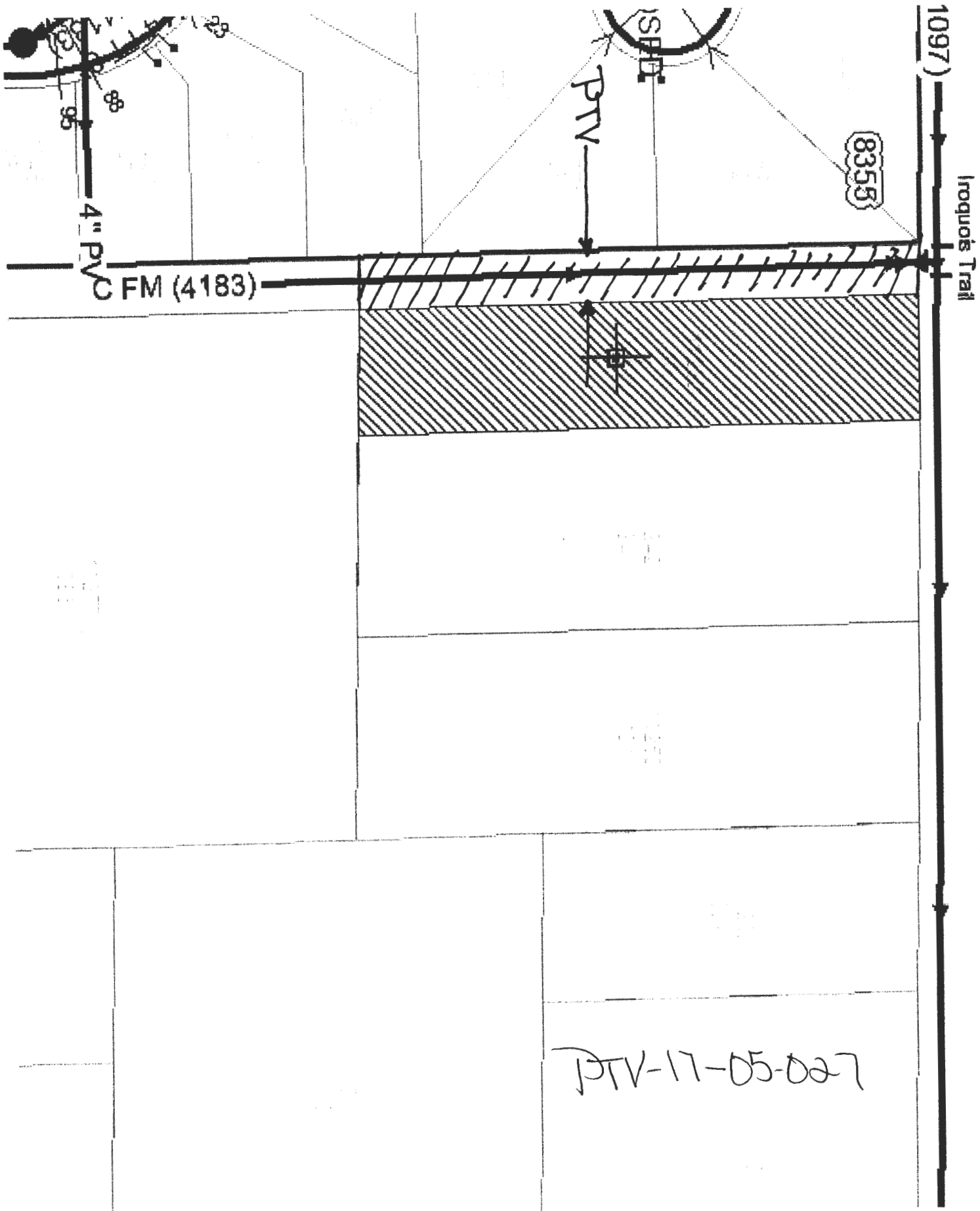

PTV-17-05-027



KIV-11-00 021

# STURBRIDGE

SECTION 21, TOWNSHIP 22 SOUTH, RANGE 31 EAST  
ORANGE COUNTY, FLORIDA

Sheet 2 of 5

PLAT BOOK 22 PAGE 116

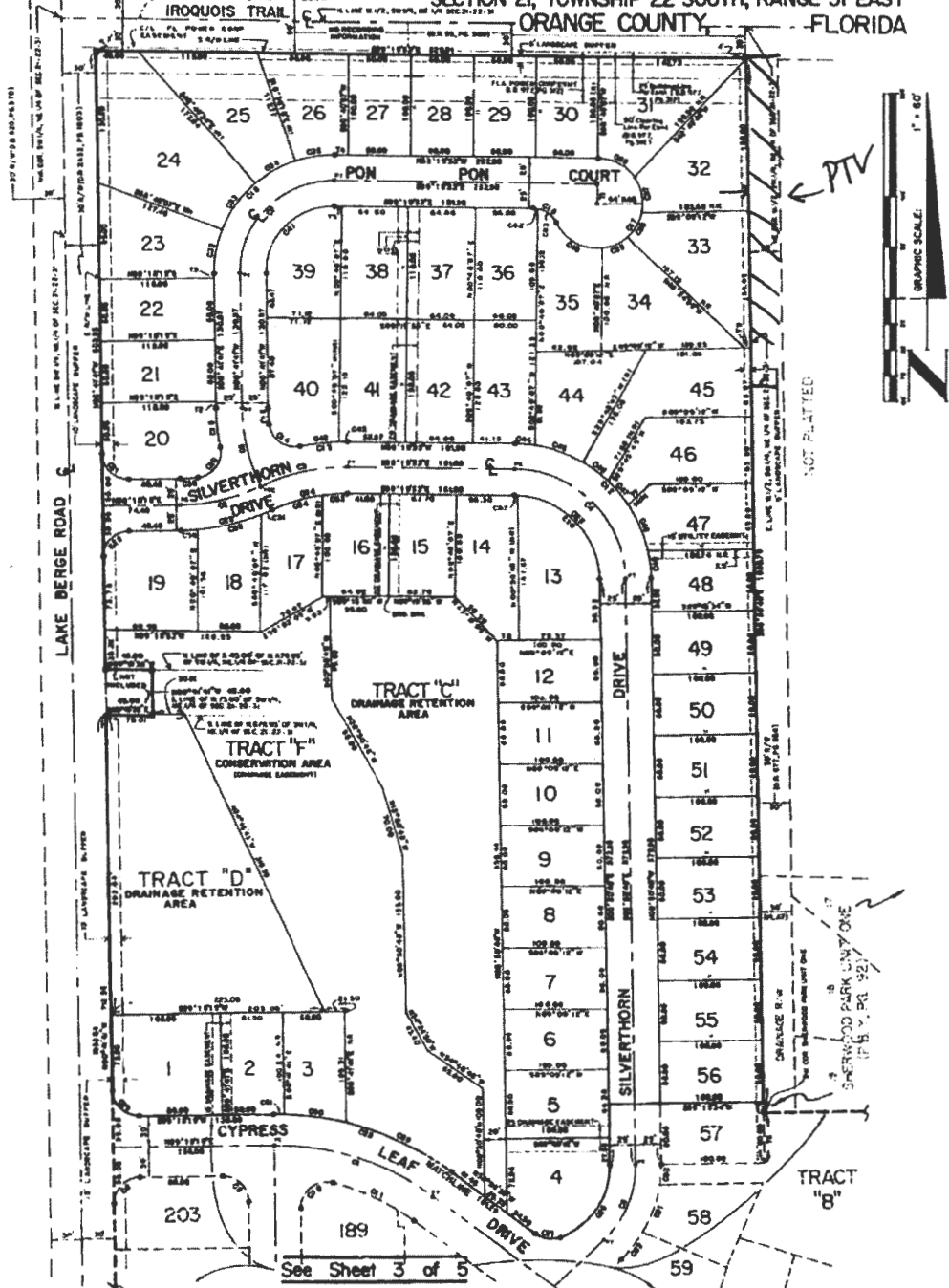

CURVE TABLE  
SHEET 2 OF 5 ONLY

NO.	BEARING	CHORD	ARC	ANGLE	LENGTH	TOTAL
01	S 89° 15' 30" E	141.07	37° 42' 00"	400.00	141.07	400.00
02	S 89° 15' 30" E	141.07	37° 42' 00"	400.00	141.07	400.00
03	S 89° 15' 30" E	141.07	37° 42' 00"	400.00	141.07	400.00
04	S 89° 15' 30" E	141.07	37° 42' 00"	400.00	141.07	400.00
05	S 89° 15' 30" E	141.07	37° 42' 00"	400.00	141.07	400.00
06	S 89° 15' 30" E	141.07	37° 42' 00"	400.00	141.07	400.00
07	S 89° 15' 30" E	141.07	37° 42' 00"	400.00	141.07	400.00
08	S 89° 15' 30" E	141.07	37° 42' 00"	400.00	141.07	400.00
09	S 89° 15' 30" E	141.07	37° 42' 00"	400.00	141.07	400.00
10	S 89° 15' 30" E	141.07	37° 42' 00"	400.00	141.07	400.00
11	S 89° 15' 30" E	141.07	37° 42' 00"	400.00	141.07	400.00
12	S 89° 15' 30" E	141.07	37° 42' 00"	400.00	141.07	400.00
13	S 89° 15' 30" E	141.07	37° 42' 00"	400.00	141.07	400.00
14	S 89° 15' 30" E	141.07	37° 42' 00"	400.00	141.07	400.00
15	S 89° 15' 30" E	141.07	37° 42' 00"	400.00	141.07	400.00
16	S 89° 15' 30" E	141.07	37° 42' 00"	400.00	141.07	400.00
17	S 89° 15' 30" E	141.07	37° 42' 00"	400.00	141.07	400.00
18	S 89° 15' 30" E	141.07	37° 42' 00"	400.00	141.07	400.00
19	S 89° 15' 30" E	141.07	37° 42' 00"	400.00	141.07	400.00
20	S 89° 15' 30" E	141.07	37° 42' 00"	400.00	141.07	400.00
21	S 89° 15' 30" E	141.07	37° 42' 00"	400.00	141.07	400.00
22	S 89° 15' 30" E	141.07	37° 42' 00"	400.00	141.07	400.00
23	S 89° 15' 30" E	141.07	37° 42' 00"	400.00	141.07	400.00
24	S 89° 15' 30" E	141.07	37° 42' 00"	400.00	141.07	400.00
25	S 89° 15' 30" E	141.07	37° 42' 00"	400.00	141.07	400.00
26	S 89° 15' 30" E	141.07	37° 42' 00"	400.00	141.07	400.00
27	S 89° 15' 30" E	141.07	37° 42' 00"	400.00	141.07	400.00
28	S 89° 15' 30" E	141.07	37° 42' 00"	400.00	141.07	400.00
29	S 89° 15' 30" E	141.07	37° 42' 00"	400.00	141.07	400.00
30	S 89° 15' 30" E	141.07	37° 42' 00"	400.00	141.07	400.00
31	S 89° 15' 30" E	141.07	37° 42' 00"	400.00	141.07	400.00
32	S 89° 15' 30" E	141.07	37° 42' 00"	400.00	141.07	400.00
33	S 89° 15' 30" E	141.07	37° 42' 00"	400.00	141.07	400.00
34	S 89° 15' 30" E	141.07	37° 42' 00"	400.00	141.07	400.00
35	S 89° 15' 30" E	141.07	37° 42' 00"	400.00	141.07	400.00
36	S 89° 15' 30" E	141.07	37° 42' 00"	400.00	141.07	400.00
37	S 89° 15' 30" E	141.07	37° 42' 00"	400.00	141.07	400.00
38	S 89° 15' 30" E	141.07	37° 42' 00"	400.00	141.07	400.00
39	S 89° 15' 30" E	141.07	37° 42' 00"	400.00	141.07	400.00
40	S 89° 15' 30" E	141.07	37° 42' 00"	400.00	141.07	400.00
41	S 89° 15' 30" E	141.07	37° 42' 00"	400.00	141.07	400.00
42	S 89° 15' 30" E	141.07	37° 42' 00"	400.00	141.07	400.00
43	S 89° 15' 30" E	141.07	37° 42' 00"	400.00	141.07	400.00
44	S 89° 15' 30" E	141.07	37° 42' 00"	400.00	141.07	400.00
45	S 89° 15' 30" E	141.07	37° 42' 00"	400.00	141.07	400.00
46	S 89° 15' 30" E	141.07	37° 42' 00"	400.00	141.07	400.00
47	S 89° 15' 30" E	141.07	37° 42' 00"	400.00	141.07	400.00
48	S 89° 15' 30" E	141.07	37° 42' 00"	400.00	141.07	400.00
49	S 89° 15' 30" E	141.07	37° 42' 00"	400.00	141.07	400.00
50	S 89° 15' 30" E	141.07	37° 42' 00"	400.00	141.07	400.00
51	S 89° 15' 30" E	141.07	37° 42' 00"	400.00	141.07	400.00
52	S 89° 15' 30" E	141.07	37° 42' 00"	400.00	141.07	400.00
53	S 89° 15' 30" E	141.07	37° 42' 00"	400.00	141.07	400.00
54	S 89° 15' 30" E	141.07	37° 42' 00"	400.00	141.07	400.00
55	S 89° 15' 30" E	141.07	37° 42' 00"	400.00	141.07	400.00
56	S 89° 15' 30" E	141.07	37° 42' 00"	400.00	141.07	400.00
57	S 89° 15' 30" E	141.07	37° 42' 00"	400.00	141.07	400.00
58	S 89° 15' 30" E	141.07	37° 42' 00"	400.00	141.07	400.00
59	S 89° 15' 30" E	141.07	37° 42' 00"	400.00	141.07	400.00

LINE TABLE  
SHEET 2 OF 5 ONLY

NO.	BEARING	DISTANCE
01	S 89° 15' 30" E	141.07
02	S 89° 15' 30" E	141.07
03	S 89° 15' 30" E	141.07
04	S 89° 15' 30" E	141.07
05	S 89° 15' 30" E	141.07
06	S 89° 15' 30" E	141.07
07	S 89° 15' 30" E	141.07
08	S 89° 15' 30" E	141.07
09	S 89° 15' 30" E	141.07
10	S 89° 15' 30" E	141.07
11	S 89° 15' 30" E	141.07
12	S 89° 15' 30" E	141.07
13	S 89° 15' 30" E	141.07
14	S 89° 15' 30" E	141.07
15	S 89° 15' 30" E	141.07
16	S 89° 15' 30" E	141.07
17	S 89° 15' 30" E	141.07
18	S 89° 15' 30" E	141.07
19	S 89° 15' 30" E	141.07
20	S 89° 15' 30" E	141.07
21	S 89° 15' 30" E	141.07
22	S 89° 15' 30" E	141.07
23	S 89° 15' 30" E	141.07
24	S 89° 15' 30" E	141.07
25	S 89° 15' 30" E	141.07
26	S 89° 15' 30" E	141.07
27	S 89° 15' 30" E	141.07
28	S 89° 15' 30" E	141.07
29	S 89° 15' 30" E	141.07
30	S 89° 15' 30" E	141.07
31	S 89° 15' 30" E	141.07
32	S 89° 15' 30" E	141.07
33	S 89° 15' 30" E	141.07
34	S 89° 15' 30" E	141.07
35	S 89° 15' 30" E	141.07
36	S 89° 15' 30" E	141.07
37	S 89° 15' 30" E	141.07
38	S 89° 15' 30" E	141.07
39	S 89° 15' 30" E	141.07
40	S 89° 15' 30" E	141.07
41	S 89° 15' 30" E	141.07
42	S 89° 15' 30" E	141.07
43	S 89° 15' 30" E	141.07
44	S 89° 15' 30" E	141.07
45	S 89° 15' 30" E	141.07
46	S 89° 15' 30" E	141.07
47	S 89° 15' 30" E	141.07
48	S 89° 15' 30" E	141.07
49	S 89° 15' 30" E	141.07
50	S 89° 15' 30" E	141.07
51	S 89° 15' 30" E	141.07
52	S 89° 15' 30" E	141.07
53	S 89° 15' 30" E	141.07
54	S 89° 15' 30" E	141.07
55	S 89° 15' 30" E	141.07
56	S 89° 15' 30" E	141.07
57	S 89° 15' 30" E	141.07
58	S 89° 15' 30" E	141.07
59	S 89° 15' 30" E	141.07

Prepared by:  
BYRON RIGGS & SONS  
AND PINSOFT, INC.  
200 EAST COLORADO DRIVE  
ORLANDO, FLORIDA 32801  
PHONE 385-8884



3 of 5

# QUOIS TRIL



**RICK SINGH-CFA**  
PROPERTY APPRAISER  
ORANGE COUNTY FLORIDA



This map is for reference only and is not a survey.

## 441.0 Parcel Dimensions

# Property Record - 21-22-31-0000-00-100

Orange County Property Appraiser •  
<http://www.ocpafl.org>

## Property Summary as of 04/03/2019

**Property Name**

11230 Iroquois Trl

**Names**

Cadet Eliezer

**Municipality**

ORG - Un-Incorporated

**Property Use**

0103 - Single Fam Class III

**Mailing Address**11230 Iroquois Trl  
Orlando, FL 32825-5801**Physical Address**11230 Iroquois Trl  
Orlando, FL 32825

QR Code For Mobile Phone



312221000000100 10/04/2006



## Property Features

### Property Description

THE W 100 FT OF N1/2 OF W1/2 OF NE1/4 OF SW1/4 OF NE1/4 (LESS N 30 FT & W 30 FT FOR RD R/W) OF SEC 21-22-31

### Total Land Area

22,457 sqft (+/-)

0.52 acres (+/-)

GIS Calculated

### Land

Land Use Code	Zoning	Land Units	Unit Price	Land Value	Class	Unit Price	Class Value
0100 - Single Family	A-2	0.52 ACRE(S)	working...	working...	working...		working...

## Buildings

Model Code	01 - Single Fam Residence	Subarea Description		Sqft	Value
Type Code	0103 - Single Fam Class III	BAS - Base Area		1056	working...
Building Value	\$86,819	FST - Fin Storge		120	working...
Estimated New Cost	\$135,655	UDG - Unf Dt Grg		720	working...
Actual Year Built	1973				
Beds	3				
Baths	1.5				
Floors	1				
Gross Area	1896 sqft				
Living Area	1056 sqft				
Exterior Wall	Wood.Fr.St				
Interior Wall	Wood Panel				

## Extra Features

Description	Date Built	Units	Unit Price	XFOB Value
SHED - Shed	01/01/1997	1 Unit(s)	working...	working...
SCR1 - Scrn Enc 1	01/01/2005	1 Unit(s)	working...	working...
SHNV - Shed No Value	01/01/2005	1 Unit(s)	working...	working...

## Services for Location

---

### Utilities/Services

Electric	Duke Energy
Water	Orange County
Recycling (Thursday)	Orange County
Trash (Thursday)	Orange County
Yard Waste (Friday)	Orange County

### Elected Officials

US Representative	Stephanie Murphy
County Commissioner	Jennifer Thompson
State Representative	Carlos Guillermo Smith
School Board Representative	Joie Cadle
State Senate	Linda Stewart

Parcel Report for  
21-22-31-8355-00-320



Created: 4/3/2019

This map is for reference only and is not a survey.

OCA Web Map

- Florida turnpike
- Interstate 4
- Toll Road

- Major Roads
- Public Roads
- Gated Roads
- Road Under Construction

- Proposed Road
- Brick Road
- Block Line
- Lot Line

- Residential
- Agriculture
- Commercial/Institutional
- Governmental/Institutional/Misc

- Commercial/Industrial
- Vacant Land
- Agricultural Curftage
- Hydro
- Waste Land

- Parks
- Lakes and Rivers
- Subdivision Name/Number
- Block Number

- 6 Lot Number
- 06060 Parcel Number
- 3106 Parcel Address
- 111.9 Parcel Dimensions



# Property Record - 21-22-31-8355-00-320

Orange County Property Appraiser •  
http://www.ocpafl.org

## Property Summary as of 04/03/2019

### Property Name

1450 Pon Pon Ct

### Names

Edwards Kurt

Edwards Natasha

### Municipality

ORG - Un-Incorporated

### Property Use

0103 - Single Fam Class III

### Mailing Address

46 E Circle Loop  
Staten Island, NY 10304-4777

### Physical Address

1450 Pon Pon Ct  
Orlando, FL 32825



QR Code For Mobile Phone



1450 PON PON CT, ORLANDO, FL 32825 9/4/2018 10:46 AM



1450 PON PON CT, ORLANDO, FL 32825 10/21/2015 10:09 AM



312221835500320 10/04/2006



## Property Features

## Property Description

STURBRIDGE 22/115 LOT 32

## Total Land Area

9,967 sqft (+/-) | 0.23 acres (+/-) GIS Calculated

## Land

Land Use Code	Zoning	Land Units	Unit Price	Land Value	Class	Unit Price	Class Value
0100 - Single Family	R-1	1 LOT(S)	working...	working...	working...	working...	working...

## Buildings

Model Code	01 - Single Fam Residence	Subarea Description	Sqft	Value
Type Code	0103 - Single Fam Class III	BAS - Base Area	1235	working...
Building Value	\$185,653	BAS - Base Area	81	working...
Estimated New Cost	\$230,912	FGR - Fin Garage	400	working...
Actual Year Built	1990	FOP - F/Opn Prch	39	working...
Beds	4	FUS - F/Up Story	960	working...
Baths	3.5	PTO - Patio	60	working...
Floors	2			
Gross Area	2775 sqft			
Living Area	2276 sqft			
Exterior Wall	Cb.Stucco			
Interior Wall	Drywall			

## Extra Features

Description	Date Built	Units	Unit Price	XFOB Value
PL2 - Above Average Pool	01/01/1990	1 Unit(s)	working...	working...
SCR2 - Scrn Enc 2	12/31/2009	1 Unit(s)	working...	working...
FPL2 - Average Fireplace	03/07/1991	1 Unit(s)	working...	working...
AB1 - Accessory Building 1	01/01/1993	120 Square Feet	working...	working...
BBCT - Basketball Full Court	12/31/2007	1 Unit(s)	working...	working...
RME2 - Room Enclosure 2	12/31/2008	1 Unit(s)	working...	working...

## Services for Location

### Utilities/Services

Electric Duke Energy

<b>Water</b>	Orange County
<b>Recycling (Thursday)</b>	Orange County
<b>Trash (Thursday)</b>	Orange County
<b>Yard Waste (Friday)</b>	Orange County

**Elected Officials**

US Representative	Stephanie Murphy
County Commissioner	Jennifer Thompson
State Representative	Carlos Guillermo Smith
School Board Representative	Joie Cadle
State Senate	Linda Stewart
Orange County Property Appraiser	Rick Singh



21-22-31-8355-00-330



111.9 Parcel Dimens

Orange County Property Appraiser •  
<http://www.ocpafl.org>

<http://www.cerfl.org/Searches/DocuInfoPrinterFriendly.aspx/DECSettings/A%1AD1AD0A> 1/2/2010

## Property Description

STURBRIDGE 22/115 LOT 33

## Total Land Area

9,460 sqft (+/-) | 0.22 acres (+/-) GIS Calculated

## Land

Land Use Code	Zoning	Land Units	Unit Price	Land Value	Class	Unit Price	Class Value
0100 - Single Family	R-1	1 LOT(S)	working...	working...	working...	working...	working...

## Buildings

Model Code	01 - Single Fam Residence	Subarea Description	Sqft	Value
Type Code	0103 - Single Fam Class III	BAS - Base Area	1699	working...
Building Value	\$150,005	FGR - Fin Garage	380	working...
Estimated New Cost	\$186,573	FOP - F/Opn Prch	32	working...
Actual Year Built	1990	FSP - F/Scr Prch	96	working...
Beds	3			
Baths	2.0			
Floors	1			
Gross Area	2207 sqft			
Living Area	1699 sqft			
Exterior Wall	Cb.Stucco			
Interior Wall	Drywall			

## Extra Features

Description	Date Built	Units	Unit Price	XFOB Value
GZB1 - Gazebo 1	01/01/1990	1 Unit(s)	working...	working...
SHED - Shed	12/31/2006	1 Unit(s)	working...	working...

## Services for Location

---

### Utilities/Services

Electric	Duke Energy
Water	Orange County
Recycling (Thursday)	Orange County
Trash (Thursday)	Orange County

**Yard Waste (Friday)**

Orange County

**Elected Officials**







US Representative	Stephanie Murphy
County Commissioner	Jennifer Thompson
State Representative	Carlos Guillermo Smith
School Board Representative	Joie Cadle
State Senate	Linda Stewart
Orange County Property Appraiser	Rick Singh

**Parcel Report for**  
**21-22-31-8355-00-450**



Created: 4/3/2019 This map is for reference only and is not a survey.

Created: 4/3/2019 This map is for reference only and is not a survey.

<b>OCPA Web Map</b>		<b>Major Roads</b>	<b>Proposed Road</b>	<b>Residential</b>	<b>Commercial Industrial Vacant Land</b>	<b>Parks</b>	<b>6</b>	<b>Lot Number</b>
	<b>Florida Turnpike</b>	<b>Public Roads</b>	<b>Brick Road</b>	<b>Agriculture</b>	<b>Agricultural Curbtage</b>		<b>06060</b>	<b>Parcel Number</b>
	<b>Interstate 4</b>	<b>Gated Roads</b>	<b>Block Line</b>	<b>Commercial/Institutional</b>	<b>Hydro</b>		<b>3106</b>	<b>Parcel Address</b>
	<b>Toll Road</b>	<b>Road Under Construction</b>	<b>Lot Line</b>	<b>Governmental/Institutional/Misc.</b>	<b>Waste Land</b>		<b>111.9</b>	<b>Parcel Dimension</b>



# Property Record - 21-22-31-8355-00-450

Orange County Property Appraiser •  
<http://www.ocpafl.org>

## Property Summary as of 04/03/2019

**Property Name**  
1409 Silverthorn Dr

**Names**  
Acosta Anthony E

**Municipality**  
ORG - Un-Incorporated

**Property Use**  
0103 - Single Fam Class III

**Mailing Address**  
1409 Silverthorn Dr  
Orlando, FL 32825-5882

**Physical Address**  
1409 Silverthorn Dr  
Orlando, FL 32825



QR Code For Mobile Phone



1409 SILVERTHORN DR, ORLANDO, FL 32825 7/21/2015 9:43 AM



312221835500450 10/04/2006



## Property Features

## Property Description

STURBRIDGE 22/115 LOT 45

## Total Land Area

9,820 sqft (+/-) | 0.23 acres (+/-) GIS Calculated

## Land

Land Use Code	Zoning	Land Units	Unit Price	Land Value	Class Unit Price	Class Value
0100 - Single Family	R-1	1 LOT(S)	working...	working...	working...	working...

## Buildings

Model Code	01 - Single Fam Residence	Subarea Description	Sqft	Value
Type Code	0103 - Single Fam Class III	BAS - Base Area	880	working...
Building Value	\$151,586	FGR - Fin Garage	420	working...
Estimated New Cost	\$188,540	FOP - F/Opn Prch	42	working...
Actual Year Built	1990	FUS - F/Up Story	836	working...
Beds	4			
Baths	2.5			
Floors	2			
Gross Area	2178 sqft			
Living Area	1716 sqft			
Exterior Wall	Cb.Stucco			
Interior Wall	Drywall			

## Extra Features

Description	Date Built	Units	Unit Price	XFOB Value
FPL2 - Average Fireplace	01/01/1990	1 Unit(s)	working...	working...
PT1 - Patio 1	01/01/2016	1 Unit(s)	working...	working...

## Services for Location

---

### Utilities/Services

Electric	Duke Energy
Water	Orange County
Recycling (Thursday)	Orange County
Trash (Thursday)	Orange County

**Yard Waste (Friday)**

Orange County

**Elected Officials**

US Representative	Stephanie Murphy
County Commissioner	Jennifer Thompson
State Representative	Carlos Guillermo Smith
School Board Representative	Joie Cadle
State Senate	Linda Stewart
Orange County Property Appraiser	Rick Singh



21-22-31-0000-00-086



Created: 4/3/2019

This map is for reference only and is not a survey.

OCPA Web Map		Major Roads	Proposed Road	Residential	Commercial/Industrial	Parks	Lot Number
Florida Turnpike	Public Roads	Brick Road	Agriculture	Vacant Land	Lakes and Rivers	Parcel Number	06060
Interstate 4	Gated Roads	Block Line	Commercial/Institutional	Agricultural Curbage	Subdivision Name/Number	Parcel Address	3106
Toll Road	Road Under Construction	Lot Line	Governmental/Institutional/Misc	Hydro	E Block Number	Parcel Dimension	111.9

# Property Record - 21-22-31-0000-00-086

Orange County Property Appraiser •  
http://www.ocpafl.org

## Property Summary as of 04/03/2019

**Property Name**  
11277 Nathaniel Dr  
**Names**  
Henson James R Tr  
**Municipality**  
ORG - Un-Incorporated  
**Property Use**  
0001 - Vacant Residential

**Mailing Address**  
Po Box 3643  
Orlando, FL 32802-3643  
**Physical Address**  
11277 Nathaniel Dr  
Orlando, FL 32825



QR Code For Mobile Phone

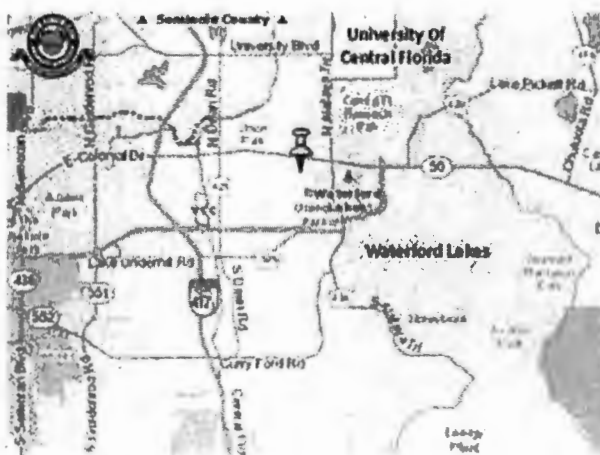

## Property Features

### Property Description

THE S1/2 OF W1/2 OF NE1/4 OF SW1/4 OF NE1/4 (LESS W 30 FT FOR RD R/W) OF SEC 21-22-31

### Total Land Area

95,838 sqft (+/-)

2.20 acres (+/-)

GIS Calculated

### Land

Land Use Code	Zoning Land Units	Unit Price Land Value Class	Unit Price Class Value
---------------	-------------------	-----------------------------	------------------------

0001 - Vacant Residential A-2    2.2 ACRE(S) working... working... working... working...

## Buildings

## Extra Features

Description	Date Built	Units	Unit Price	XFOB Value
There are no extra features associated with this parcel				

## Services for Location

---

### Utilities/Services

Electric	Duke Energy
Water	Orange County
Recycling (Thursday)	Orange County
Trash (Thursday)	Orange County
Yard Waste (Friday)	Orange County

### Elected Officials

US Representative	Stephanie Murphy
County Commissioner	Jennifer Thompson
State Representative	Carlos Guillermo Smith
School Board Representative	Joie Cadle
State Senate	Linda Stewart
Orange County Property Appraiser	Rick Singh

*For Staff Use Only:*

Initially submitted on \_\_\_\_\_

Updated On \_\_\_\_\_

Project Name (as filed) \_\_\_\_\_

Case or Bid No. \_\_\_\_\_

**ORANGE COUNTY SPECIFIC PROJECT EXPENDITURE REPORT**

This lobbying expenditure form shall be completed in full and filed with all application submittals. This form shall remain cumulative and shall be filed with the department processing your application. Forms signed by a principal's authorized agent shall include an executed Agent Authorization Form.

This is the initial Form: \_\_\_\_\_

This is a Subsequent Form: \_\_\_\_\_

For  
staff  
use  
only

**Part I**

Please complete all of the following:

Name and Address of Principal (legal name of entity or owner per Orange County tax rolls): \_\_\_\_\_

Elizer F Cadet

Name and Address of Principal's Authorized Agent, if applicable: \_\_\_\_\_

11230 IROQUOIS TRAIL or L FL. 32821

List the name and address of all lobbyists, consultants, contractors, subcontractors, individuals or business entities who will assist with obtaining approval for this project. (Additional forms may be used as necessary.)

1. Name and address of individual or business entity: \_\_\_\_\_  
Are they registered Lobbyist? Yes \_\_\_ or No \_\_\_
2. Name and address of individual or business entity: \_\_\_\_\_  
Are they registered Lobbyist? Yes \_\_\_ or No \_\_\_
3. Name and address of individual or business entity: \_\_\_\_\_  
Are they registered Lobbyist? Yes \_\_\_ or No \_\_\_
4. Name and address of individual or business entity: \_\_\_\_\_  
Are they registered Lobbyist? Yes \_\_\_ or No \_\_\_
5. Name and address of individual or business entity: \_\_\_\_\_  
Are they registered Lobbyist? Yes \_\_\_ or No \_\_\_
6. Name and address of individual or business entity: \_\_\_\_\_  
Are they registered Lobbyist? Yes \_\_\_ or No \_\_\_
7. Name and address of individual or business entity: \_\_\_\_\_  
Are they registered Lobbyist? Yes \_\_\_ or No \_\_\_
8. Name and address of individual or business entity: \_\_\_\_\_  
Are they registered Lobbyist? Yes \_\_\_ or No \_\_\_

*For Staff Use Only:*

Initially submitted on \_\_\_\_\_

Updated On \_\_\_\_\_

Project Name (as filed) \_\_\_\_\_

Case or Bid No. \_\_\_\_\_

**Part II****Expenditures:**

For this report, an "expenditure" means money or anything of value given by the principal and/or his/her lobbyist for the purpose of lobbying, as defined in section 2-351, Orange County Code. This may include public relations expenditures including, but not limited to, petitions, fliers, purchase of media time, cost of print and distribution of publications. However, the term "expenditure" **does not** include:

- Contributions or expenditures reported pursuant to chapter 106, Florida Statutes;
- Federal election law, campaign-related personal services provided without compensation by individuals volunteering their time;
- Any other contribution or expenditure made by or to a political party;
- Any other contribution or expenditure made by an organization that is exempt from taxation under 26 U.S.C. s. 527 or s. 501(c)(4), in accordance with s.112.3215, Florida Statutes; and/or
- Professional fees paid to registered lobbyists associated with the project or item.

The following is a complete list of all lobbying expenditures and activities (including those of lobbyists, contractors, consultants, etc.) incurred by the principal or his/her authorized agent and expended in connection with the above-referenced project or issue. **You need not include de minimus costs (under \$50) for producing or reproducing graphics, aerial photographs, photocopies, surveys, studies or other documents related to this project.**

Date of Expenditure	Name of Party Incurring Expenditure	Description of Activity	Amount Paid
TOTAL EXPENDED THIS REPORT			\$ 0

*For Staff Use Only:*  
Initially submitted on \_\_\_\_\_  
Updated On \_\_\_\_\_  
Project Name (as filed) \_\_\_\_\_  
Case or Bid No. \_\_\_\_\_

**Part III**  
**ORIGINAL SIGNATURE AND NOTARIZATION REQUIRED**

I hereby certify that information provided in this specific project expenditure report is true and correct based on my knowledge and belief. I acknowledge and agree to comply with the requirement of section 2-354, of the Orange County code, to amend this specific project expenditure report for any additional expenditure(s) incurred relating to this project prior to the scheduled Board of County Commissioner meeting. I further acknowledge and agree that failure to comply with these requirements to file the specific expenditure report and all associated amendments may result in the delay of approval by the Board of County Commissioners for my project or item, any associated costs for which I shall be held responsible. In accordance with s. 837.06, Florida Statutes, I understand and acknowledge that whoever knowingly makes a false statement in writing with the intent to mislead a public servant in the performance of his or her official duty shall be guilty of a misdemeanor in the second degree, punishable as provided in s. 775.082 or s. 775.083, Florida Statutes.

Date: 11-26-18

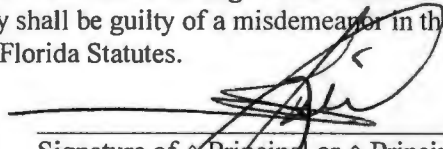
  
Signature of ☒ Principal or ☐ Principal's Authorized Agent  
(check appropriate box)

PRINT NAME AND TITLE: Eliezer F Cadot

STATE OF FLORIDA :  
COUNTY OF Orange :

I certify that the foregoing instrument was acknowledged before me this 26<sup>th</sup> day of NOVEMBER 2018 by Eliezer F. Cadot. He/she is personally known to me or has produced Florida Driver License as identification and did/did not take an oath.

Witness my hand and official seal in the county and state stated above on the 26<sup>th</sup> day of November, in the year 2018.

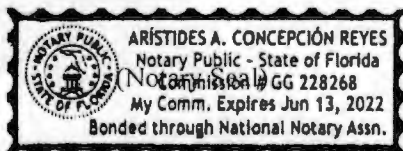

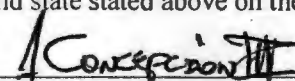
  
Signature of Notary Public  
Notary Public for the State of Florida  
My Commission Expires: June 13<sup>th</sup> 2018

Staff signature and date of receipt of form  
Staff reviews as to form and does not attest to the accuracy or veracity of the information provided herein.

*For Staff Use Only:*

Initially submitted on \_\_\_\_\_

Updated on \_\_\_\_\_

Project Name (as filed) \_\_\_\_\_

Case Number \_\_\_\_\_

**RELATIONSHIP DISCLOSURE FORM**  
**FOR USE WITH DEVELOPMENT RELATED ITEMS, EXCEPT THOSE WHERE THE**  
**COUNTY IS THE PRINCIPAL OR PRIMARY APPLICANT**

This relationship disclosure form must be submitted to the Orange County department or division processing your application at the time of filing. In the event any information provided on this form should change, the Owner, Contract Purchaser, or Authorized Agent(s) must file an amended form on or before the date the item is considered by the appropriate board or body.

For  
staff  
use  
only

**Part I****INFORMATION ON OWNER OF RECORD PER ORANGE COUNTY TAX ROLLS:**Name: Eliezen F Cadet

Business Address (Street/P.O. Box, City and Zip Code): \_\_\_\_\_

11230 IROQUOIS TRAIL ORL. FL. 32825

Business Phone ( ) \_\_\_\_\_

Facsimile (407) 4493-6340**INFORMATION ON CONTRACT PURCHASER, IF APPLICABLE:**

Name: \_\_\_\_\_

Business Address (Street/P.O. Box, City and Zip Code): \_\_\_\_\_

Business Phone ( ) \_\_\_\_\_

Facsimile ( ) \_\_\_\_\_

**INFORMATION ON AUTHORIZED AGENT, IF APPLICABLE:****(Agent Authorization Form also required to be attached)**

Name: \_\_\_\_\_

Business Address (Street/P.O. Box, City and Zip Code): \_\_\_\_\_

Business Phone ( ) \_\_\_\_\_

Facsimile ( ) \_\_\_\_\_



*For Staff Use Only:*

Initially submitted on \_\_\_\_\_

Updated on \_\_\_\_\_

Project Name (as filed) \_\_\_\_\_

Case Number \_\_\_\_\_

**Part II**

**IS THE OWNER, CONTRACT PURCHASER, OR AUTHORIZED AGENT A  
RELATIVE OF THE MAYOR OR ANY MEMBER OF THE BCC?**

\_\_\_ YES 1 NO

**IS THE MAYOR OR ANY MEMBER OF THE BCC AN EMPLOYEE OF THE  
OWNER, CONTRACT PURCHASER, OR AUTHORIZED AGENT?**

\_\_\_ YES 1 NO

**IS ANY PERSON WITH A DIRECT BENEFICIAL INTEREST IN THE OUTCOME  
OF THIS MATTER A BUSINESS ASSOCIATE OF THE MAYOR OR ANY  
MEMBER OF THE BCC? (When responding to this question please consider all  
consultants, attorneys, contractors/subcontractors and any other persons who may have  
been retained by the Owner, Contract Purchaser, or Authorized Agent to assist with  
obtaining approval of this item.)**

\_\_\_ YES 1 NO

If you responded "YES" to any of the above questions, please state with whom and  
explain the relationship:

---

---

---

---

---

---

---

(Use additional sheets of paper if necessary)



For Staff Use Only:

Initially submitted on \_\_\_\_\_

Updated on \_\_\_\_\_

Project Name (as filed) \_\_\_\_\_

Case Number \_\_\_\_\_

**Part III****ORIGINAL SIGNATURE AND NOTARIZATION REQUIRED**

I hereby certify that information provided in this relationship disclosure form is true and correct based on my knowledge and belief. If any of this information changes, I further acknowledge and agree to amend this relationship disclosure form prior to any meeting at which the above-referenced project is scheduled to be heard. In accordance with s. 837.06, Florida Statutes, I understand and acknowledge that whoever knowingly makes a false statement in writing with the intent to mislead a public servant in the performance of his or her official duty shall be guilty of a misdemeanor in the second degree, punishable as provided in s. 775.082 or s. 775.083, Florida Statutes.

[Signature]  
Signature of ☐ Owner, ☐ Contract Purchaser  
or ☐ Authorized Agent

Date: 11-26-18Print Name and Title of Person completing this form: Eliezer F. Cadet

STATE OF FLORIDA :  
COUNTY OF Orange :

I certify that the foregoing instrument was acknowledged before me this 26<sup>th</sup> day of NOVEMBER, 2018 by Eliezer Fab CADET. He/she is personally known to me or has produced FLORIDA DRIVER LICENSE as identification and did/did not take an oath.

Witness my hand and official seal in the county and state stated above on the 26<sup>th</sup> day of NOVEMBER, in the year 2018.

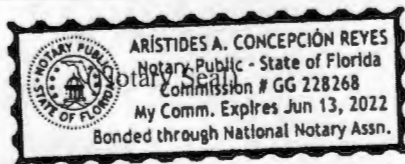

[Signature]  
Signature of Notary Public  
Notary Public for the State of Florida  
My Commission Expires:  
June 13<sup>th</sup> 2022

Staff signature and date of receipt of form

Staff reviews as to form and does not attest to the accuracy or veracity of the information provided herein.

# ORANGE COUNTY RECEIPT

PUBLIC WORKS DEPARTMENT  
200 S. JOHN YOUNG PARKWAY  
ORLANDO, FL 32839-9206  
TELEPHONE: (407)836-7900

DATE: 11/26/18

ISSUED TO: Cadet Eliezer Iraquis Trail  
FORM OR  
INDIVIDUAL  
ADDRESS  
CITY/STATE/ZIP

	AMOUNT	DESCRIPTION (PERMIT #, NAME)
ARC APPEAL	\$	
PROJECT	\$	
IN. SUB. DIV.	\$	
XC & FILL	\$	
INSPECTION	\$	
PERMIT TRANSFER FUND	\$	
PETITION TO VACATE	\$ 1,003.00	PTV-17-05-027
RECORDING	\$	
LOW	\$	
EPTIC TANK	\$	
JU	\$	
00-YR FLOOD STUDY	\$	
FLOOD PLAIN PERMIT	\$	
COPIES - STRMWTR	\$	
BLDG MOVE ESCORT	\$	
INSTALL SIGNS	\$	
TRAFFIC SIGNAL SVC	\$	
SPECIAL EVENT REV	\$	
MOT	\$	
COPIES	\$	
MISC	\$	

PSP	DP	Fire Rescue
2700-4110	\$ 2700-4030	# 0600-2210
3100-4110	\$ 3100-4030	
3200-4110	\$ 3200-4030	
1300-4110	\$ 1300-4030	
2420-4110	\$ 3200-4030 (ARBOR)	
0600-4110		
3200-4110 (ARBOR)		

PSP CHG DET	DP CHG DET	DP/NS to PD CHG DET	FINAL PLAT
2700-4110	\$ 2700-4030	\$ 2700-4030	\$ 2700-2965
3100-4110	\$ 3100-4030	\$ 3100-4030	\$ 3100-2965
1300-4110	\$ 1300-4030	\$ 1300-4030	

ESCROW DEPOSIT \$  
SIDEWALK CONTR \$

TOTAL RECEIVED \$ 1,003.00 CHECK # 6625504293/11/26/18 CASH \$ 1,003.00

RECEIVED BY Chutney Wright RECEIPT # 82679