

| | |
|--------------------------------------|--|
| # of Posters: | 0 |
| Use: | Commercial / Retail |
| Size / Acreage: | 17.80 |
| BCC Public Hearing Required by: | Orange County Code, Chapter 34, Article III, Section 34-69 and Chapter 30, Article III, Section 30-89 |
| Clerk's Advertising Requirements: | (1) At least 7 days before the BCC public hearing date, publish an advertisement in the Legal Notices section of <i>The Orlando Sentinel</i> describing the particular request, the general location of the subject property, and the date, time, and place when the BCC public hearing will be held; and (2) At least 7 days before the BCC public hearing date, send notices of BCC public hearing by U.S. mail to owners of property within 300 feet of the subject property and beyond. |
| Spanish Contact Person: | Para más información referente a esta vista pública, favor de comunicarse con la División de Planificación (Planning Division) al número 407- 836-8181. |

Advertising Language:

This request to modify the boundary of the Preliminary Subdivision Plan to include Lots 2C and 2D, increasing the acreage from 7.13 acres to 17.80 acres; District 1; West of Hamlin Groves Trail / South of New Independence Parkway.

Material Provided:

- (1) Names and last known addresses of property owners (*via email from Fiscal and Operational Support Division*);
- (2) Location map (*to be mailed to property owners*);
- (3) Site plan sheet (*to be mailed to property owners*).

Special Instructions to Clerk (if any):

Unless stated otherwise, the public hearing should be advertised to begin at 2:00 p.m., or as soon thereafter as the matter may be heard.

Please notify Lisette Egipciaco of the scheduled date and time. The Planning Division will notify the applicant.

Attachments (location map and site plan sheet)

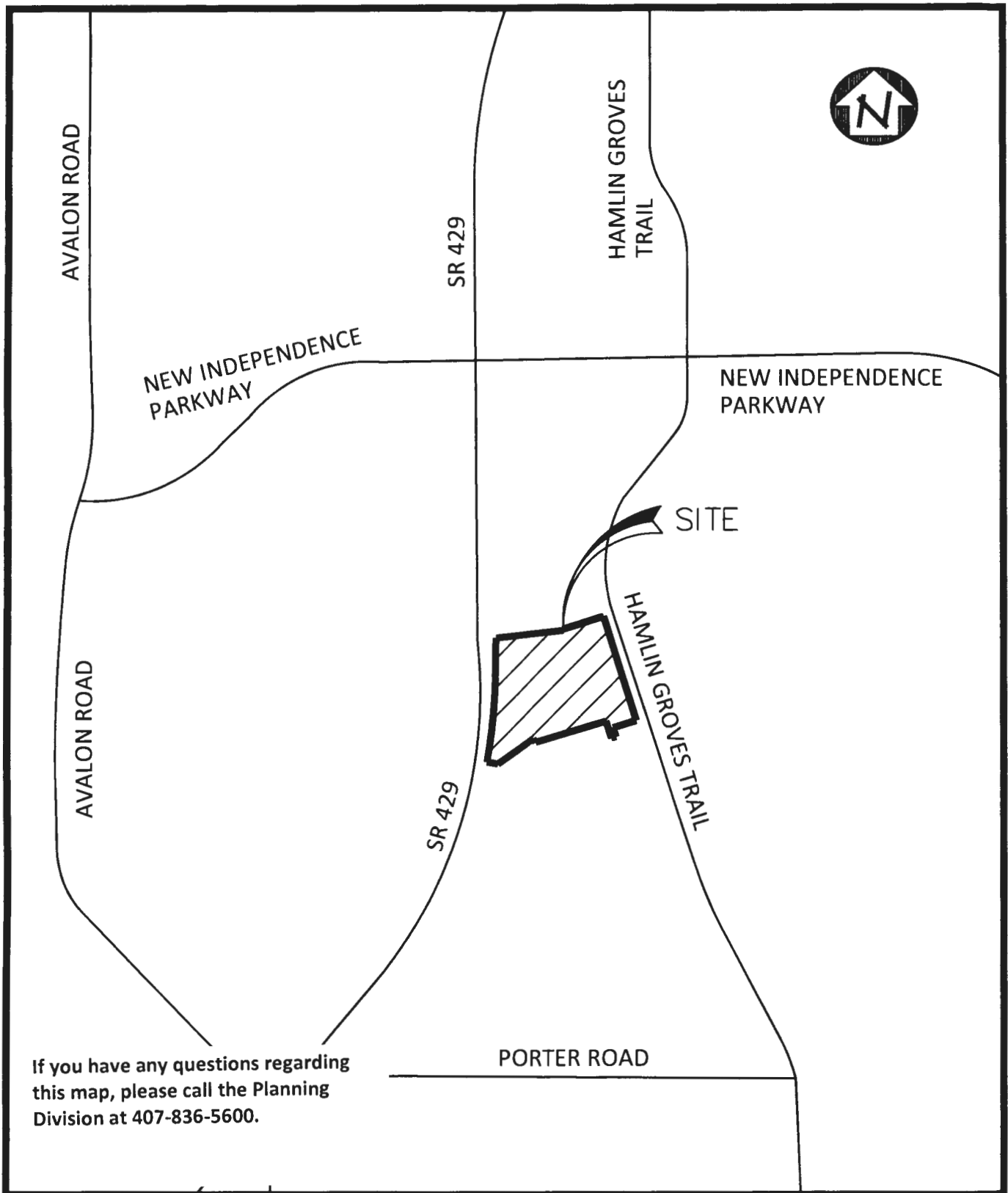

| | | | | |
|-------------------------------------|-------------------|------------------|---|--|
| KELLY, COLLINS & GENTRY, INC. | Scale: 1" = 2000' | | HAMLIN SELF STORAGE AND INFRASTRUCTURE | |
| | Date: 7/18/19 | | | |
| | S: 20 | T: 23 R: 27 | Exhibit: LOCATION MAP EXHIBIT | |
| | Job # : 1215.000 | | Source: GOOGLE MAPS | |
| | Drawn by: JAW | | Area: ORANGE COUNTY, FL | |
| ENGINEERING / PLANNING | Appvd. by: JAW | | 1 of 1 | |

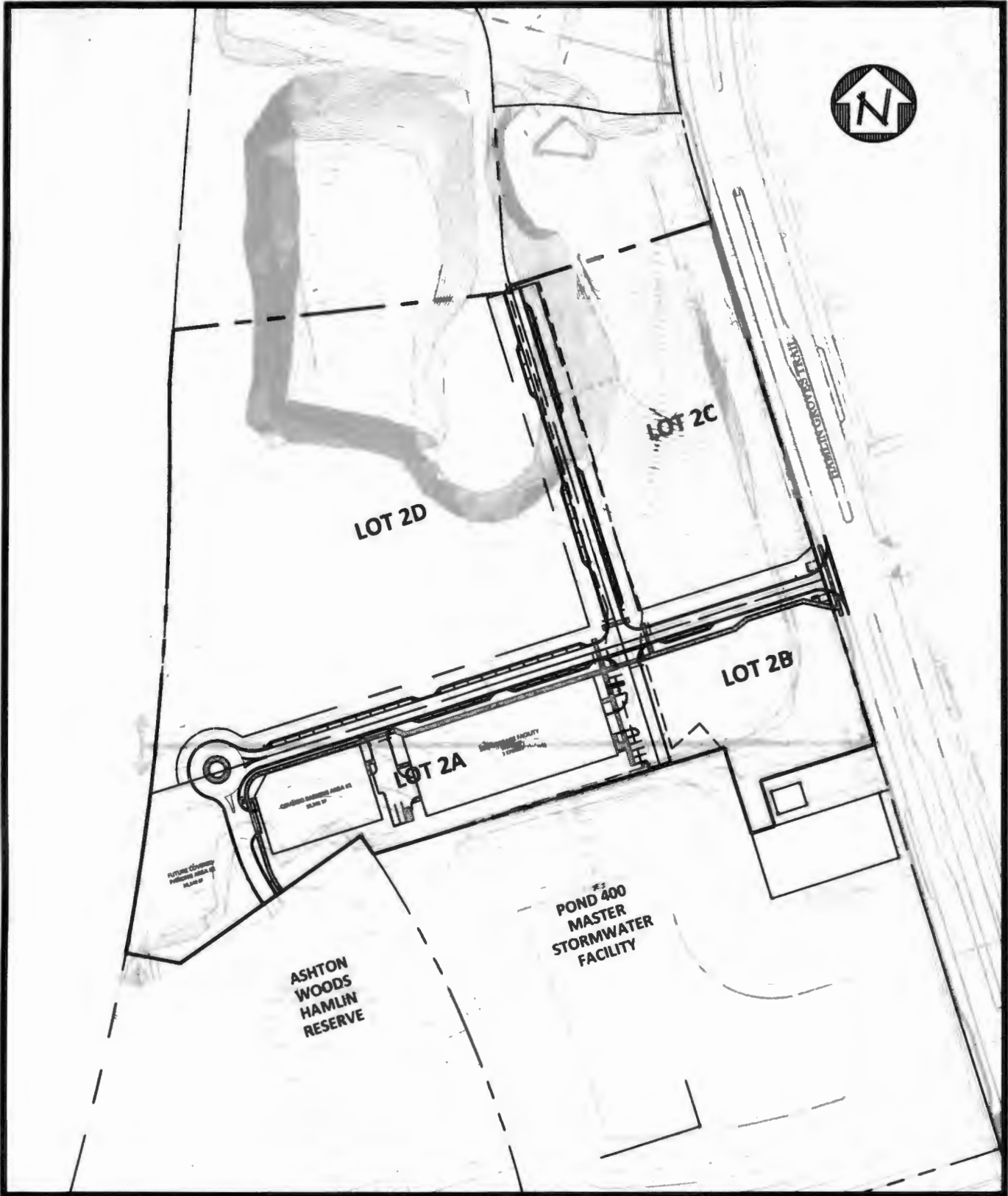

| | | | |
|--|-----------------------------|---|--------|
| KELLY, COLLINS & GENTRY, INC. ENGINEERING / PLANNING | Scale: 1" = 200' | HAMLIN SELF STORAGE AND INFRASTRUCTURE | |
| | Date: 7/18/19 | | |
| | S: 20 T: 23 R: 27 | Exhibit: SITE PLAN EXHIBIT | |
| | Job # : 1215.000 | Source: KCG ENGINEERING | |
| | Drawn by: JAW | Area: ORANGE COUNTY, FL | |
| | Appvd. by: JAW | | 1 of 1 |