

Board of County Commissioners

Shoreline Alteration/Dredge and Fill Permit Application

SADF-20-02-005

Applicants: John White and Margaret Adams

May 19, 2020



Location Map

6927 Barby Lane, Belle Isle



Parcel ID No.: 20-23-30-8860-00-080

6927 Barby Lane, Belle Isle



Parcel ID No.: 20-23-30-8860-00-080



Existing Conditions

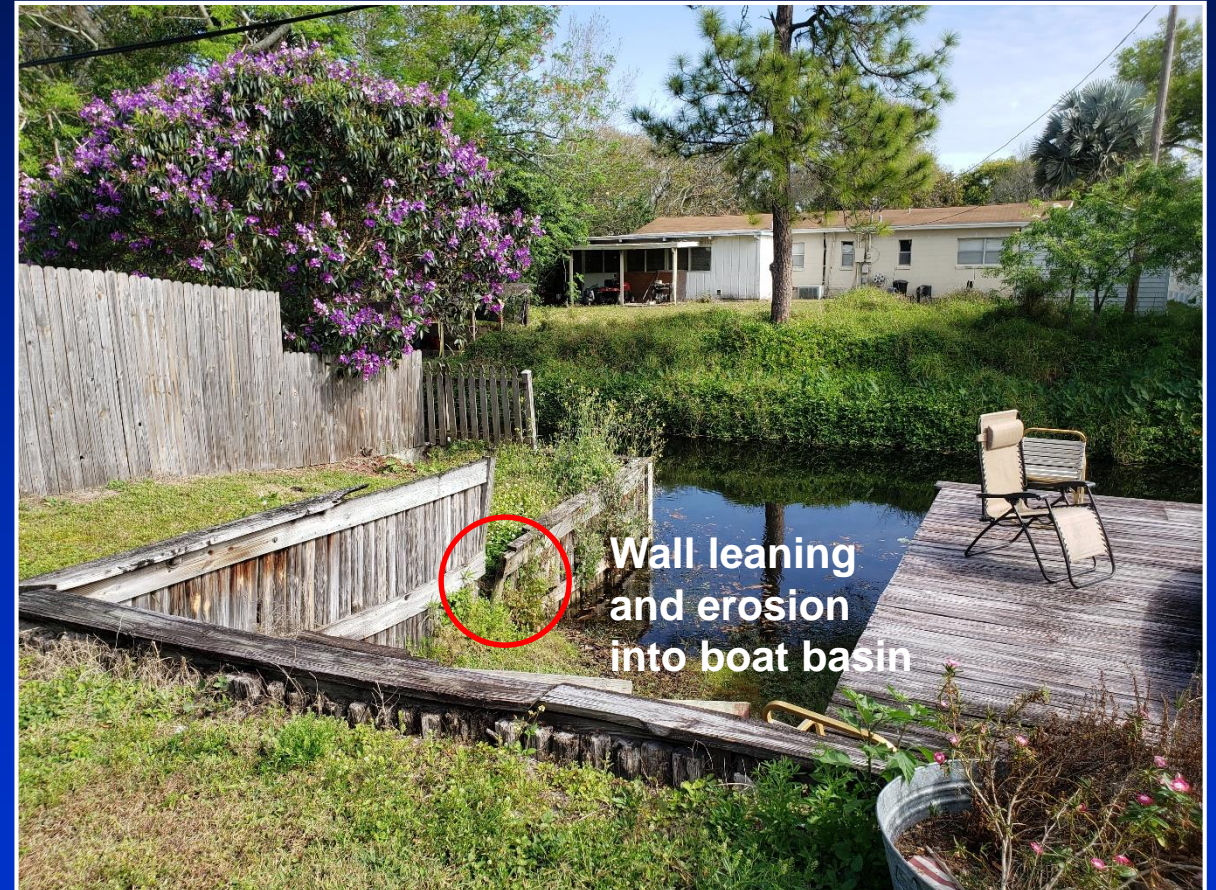



Site Plan

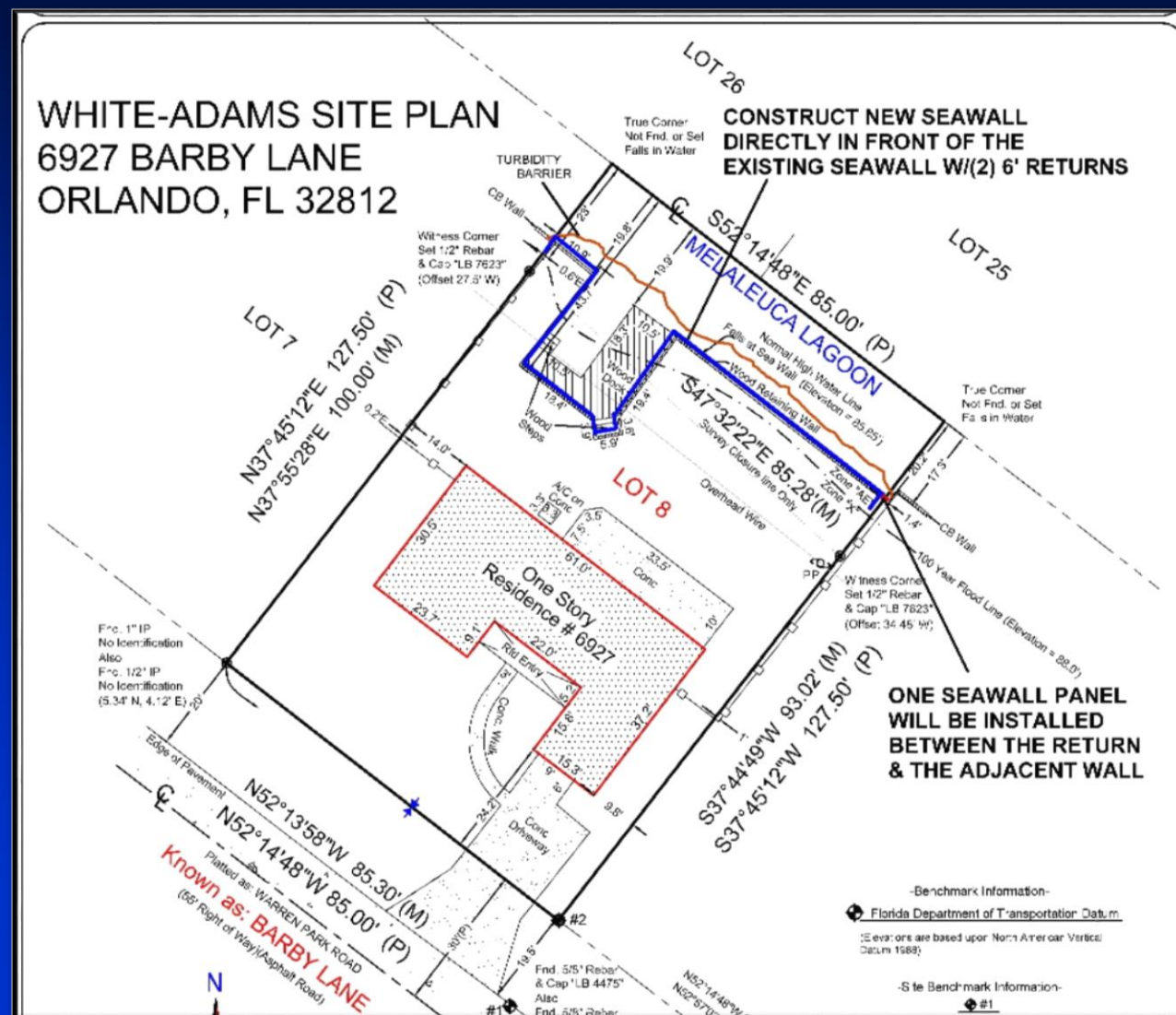



Site Plan

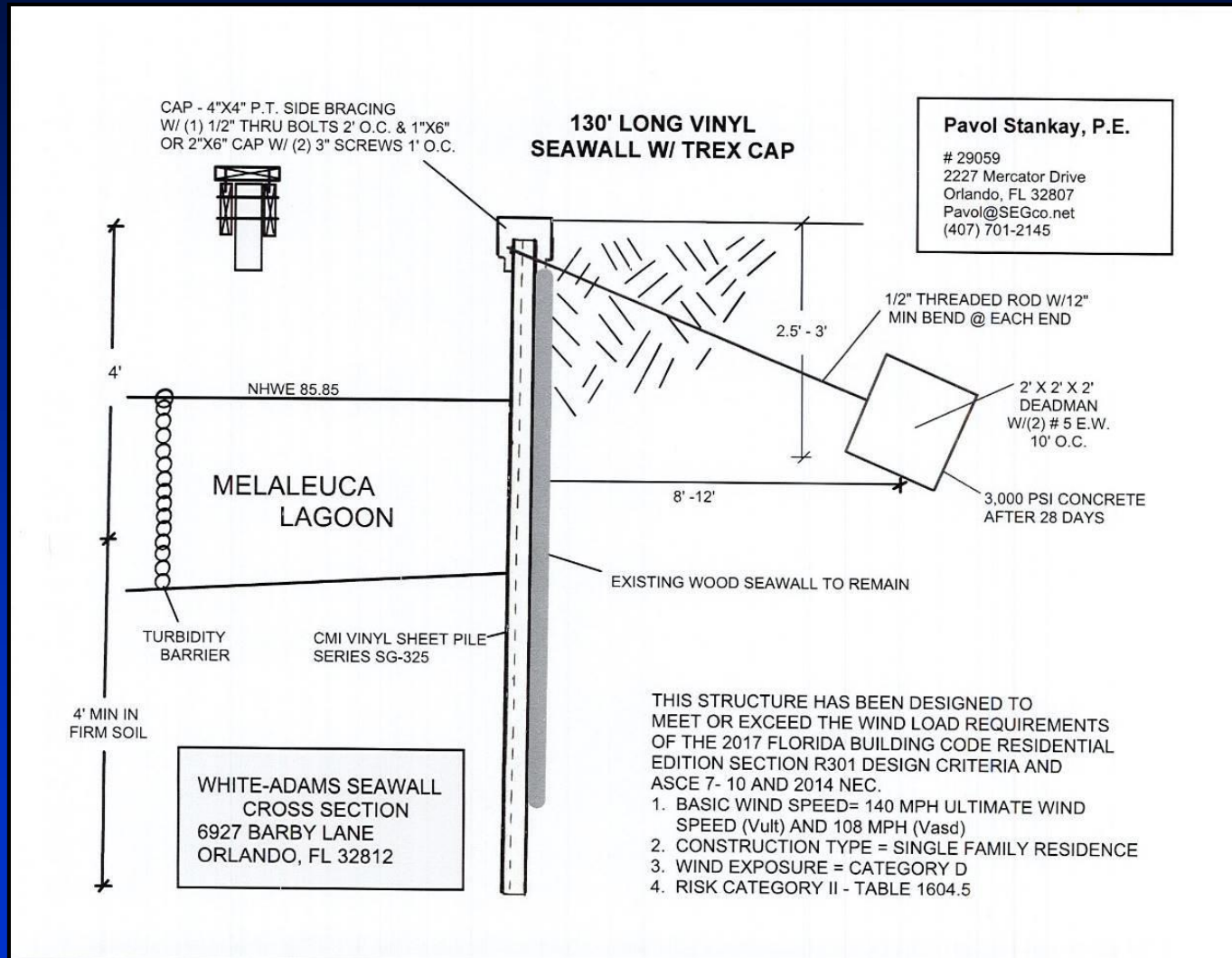



Considerations

- Project reviewed in accordance with Chapter 33, Article II and the review criteria and conditions of issuance therein.
- Erosion is occurring through failed portions of the seawall and behind the seawall. The applicant is attempting to prevent the seawall from collapsing into the canal.
- Since the proposed seawall is on a canal, no riprap or plantings are being requested due to navigational concerns.
- Notification of the public hearing was sent to property owners within 500 feet of the project site; no objections were received.



Finding

- Pursuant to Orange County Code, Chapter 33, Article II, EPD staff has evaluated the proposed Shoreline Alteration/Dredge and Fill application and required documents and has made a finding that the request is consistent with Section 33-37.



Action Requested

- **Acceptance of the findings and recommendation of the Environmental Protection Division staff and approval of Shoreline Alteration/Dredge and Fill Permit SADF-20-02-005 for John White and Margaret Adams, subject to the conditions listed in the staff report. District 3**