

Board of County Commissioners

Public Hearings

September 14, 2021



Lake Sheen Sound Preliminary Subdivision Plan

Case:	PSP-20-11-320
Project Name:	Lake Sheen Sound PSP
Applicant:	David A. Stokes, P.E., Madden, Moorhead & Stokes, LLC
Districts:	1
Acreage:	9.37 gross acres
Location:	Generally located south of Penny Lane Drive on the east side of Winter Garden Vineland Road
Request:	To subdivide 9.37 gross acres in order to construct fifteen (15) single-family residential dwelling units.



Lake Sheen Sound Preliminary Subdivision Plan Future Land Use Map

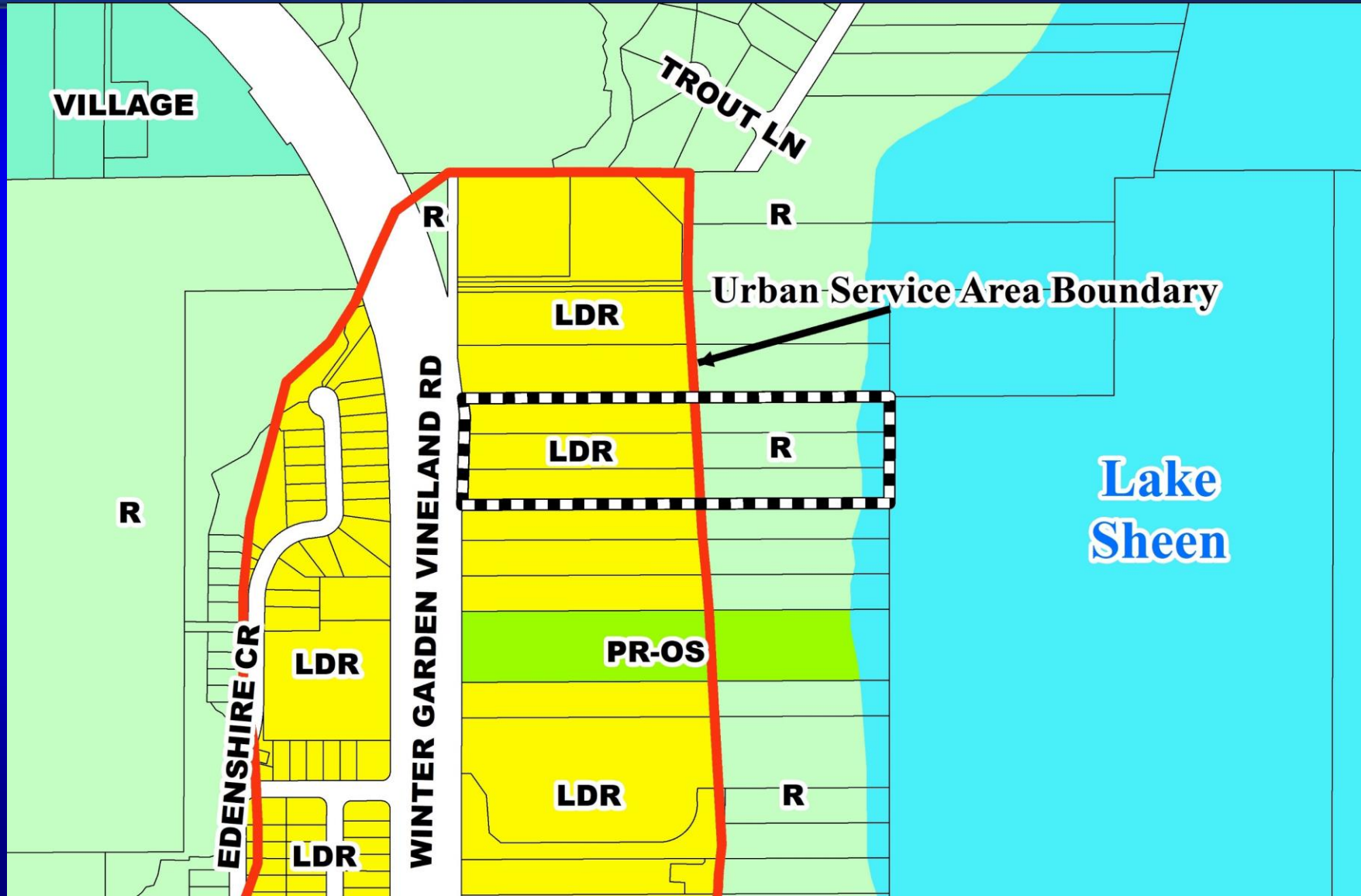



Lake Sheen Sound Preliminary Subdivision Plan Zoning Map

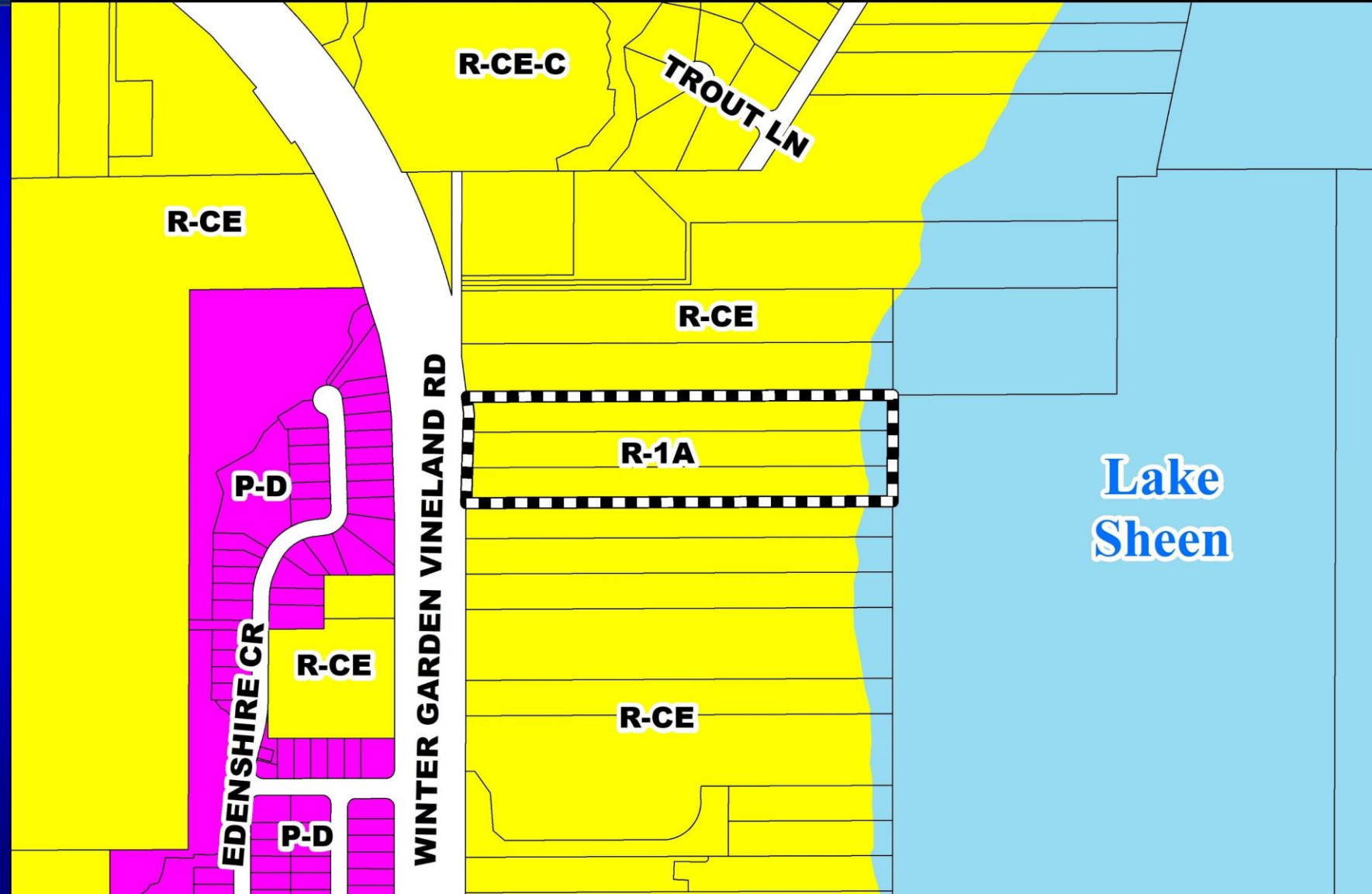



Lake Sheen Sound Preliminary Subdivision Plan Aerial Map





Lake Sheen Sound

Preliminary Subdivision Plan

Overall Preliminary Subdivision Plan

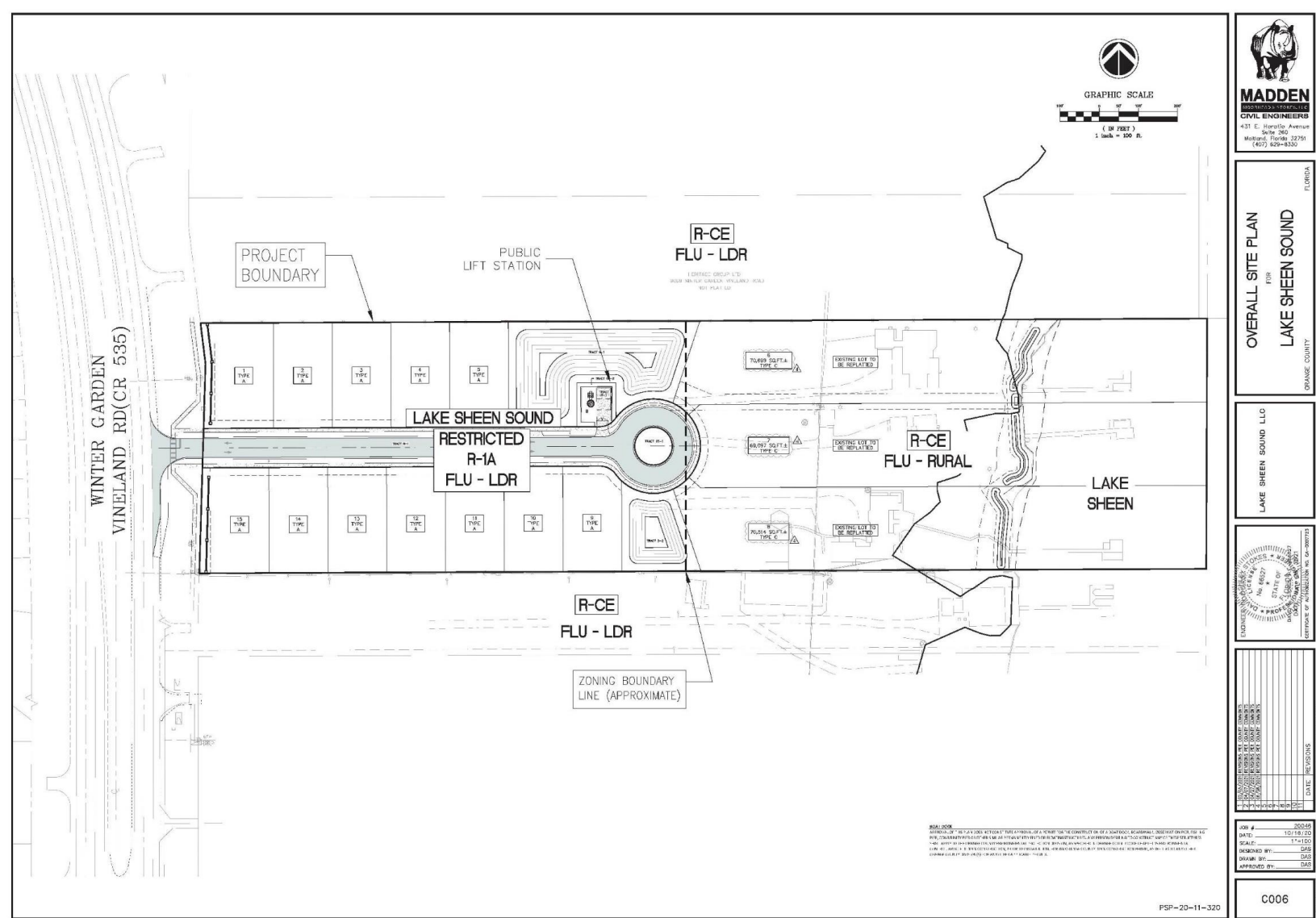

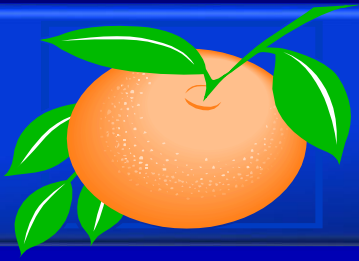

Action Requested

Make a finding of consistency with the Comprehensive Plan and approve the Lake Sheen Sound PSP dated “Received June 30, 2021”, subject to the conditions listed under the DRC Recommendation in the Staff Report.

District 1



Thompson Heights, LLC vs. Orange County Settlement Agreement

Case:	Circuit Court Cases 2020-CA-008595-O and 2020-CA-008593-O
Applicant:	Geoffrey L. Summitt, G.L. Summitt Engineering, Inc.
District:	2
Location:	615 & 627 N. Thompson Road; or generally east of N. Thompson Road and north of Votaw Road
Request:	Settlement to allow for Board consideration of a new rezoning request for the property, which has been submitted under case number RZ-21-07-042



Thompson Heights, LLC vs. Orange County Settlement Agreement

Timeline:

- **January 23, 2020:** Applicant submitted application to rezone 11.7 acre subject property from A-1 (Citrus Rural District) to R-1 (Single-Family Dwelling District) to allow for the purpose of constructing 40 single-family dwelling units on 50' wide lots
- **May 21, 2020:** Planning and Zoning Commission recommended approval, with a restriction to require a minimum lot size of 60'
- **July 28, 2020:** Board of County Commissioners held a public hearing and denied the rezoning request
- **August 26, 2020:** Applicant filed complaint for declaratory and injunctive relief against County in Ninth Judicial Circuit challenging Board's decision (Case No. 2020-CA-008595-O) and a Petition for Writ of Certiorari challenging the Board's decision (2020-CA-008593-O)



Thompson Heights, LLC vs. Orange County Settlement Agreement

Timeline:

- **May 27, 2021: Applicant submitted modified rezoning request to the County to rezone from A-1 (Citrus Rural District) to R-1A (Single-Family Dwelling District) with a maximum number of 26 single-family detached dwelling units and minimum lot size of 75' (RZ-21-07-042)**



Thompson Heights, LLC vs. Orange County Settlement Agreement

Terms of Settlement Agreement if approved:

- It requires the Board to hold a public hearing today to consider the modified rezoning request to rezone the subject property from A-1 to R-1A with 26 lots with 75 ft. lot widths, and waives the 9-month rule to rehear a case
- It does not require, and cannot require, the Board to approve the modified rezoning request
- If the Board approves the modified rezoning request, the approval shall supersede and replace the Board's decision denying the original rezoning request in July 2020, and Thompson Heights will have to dismiss pending litigation
- If the Board denies the modified rezoning request, then the litigation related to the Board's original denial of the original rezoning request will resume

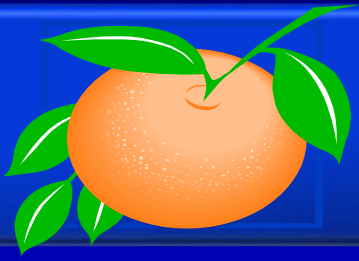

Action Requested

Approval of the Settlement Agreement between Thompson Heights, LLC, Plaintiff / Petitioner and Orange County, Florida, Defendant / Respondent, in Circuit Court Case Numbers 2020-CA-008595-O and 2020-CA-008593-O.

District 2



RZ-21-07-042 – Geoff Summitt Planning and Zoning Commission (PZC) Board-Called Hearing

Case:	RZ-21-07-042
Applicant:	Geoff Summitt, G.L. Summitt Engineering, Inc.
District:	2
Location:	615 & 627 N. Thompson Road; or generally east of N. Thompson Road and north of Votaw Road.
Acreage:	11.70 gross acre
From:	A-1 (Citrus Rural District)
To:	R-1A Restricted (Single-Family Dwelling District - Restricted)
Proposed Use:	Twenty-six (26) single-family detached dwelling units.



RZ-21-07-042 – Geoff Summitt

Planning and Zoning Commission (PZC) Board-Called Hearing

Future Land Use Map

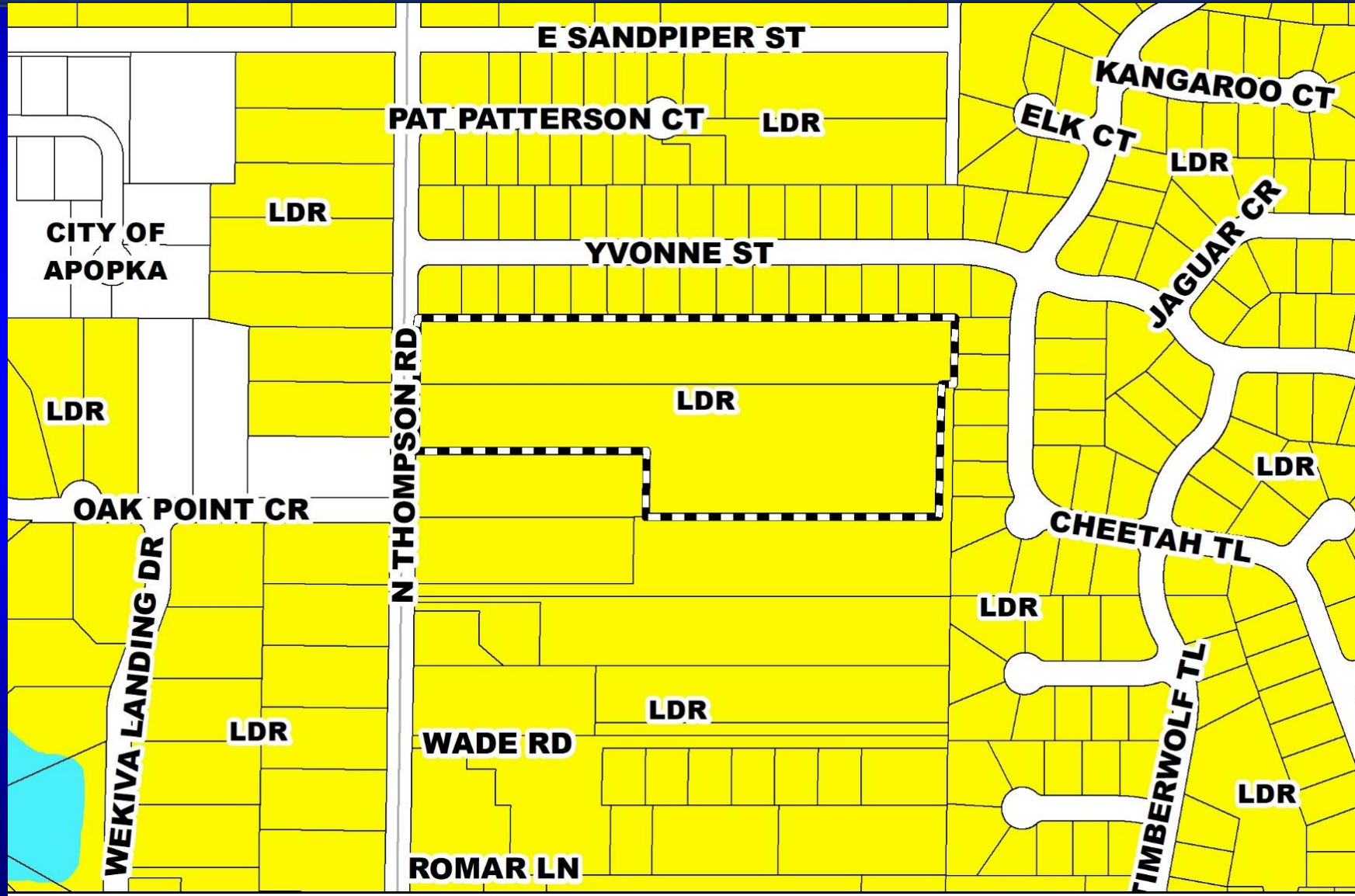

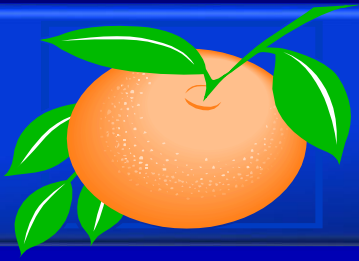

RZ-21-07-042 – Geoff Summitt

Planning and Zoning Commission (PZC) Board-Called Hearing
Zoning Map

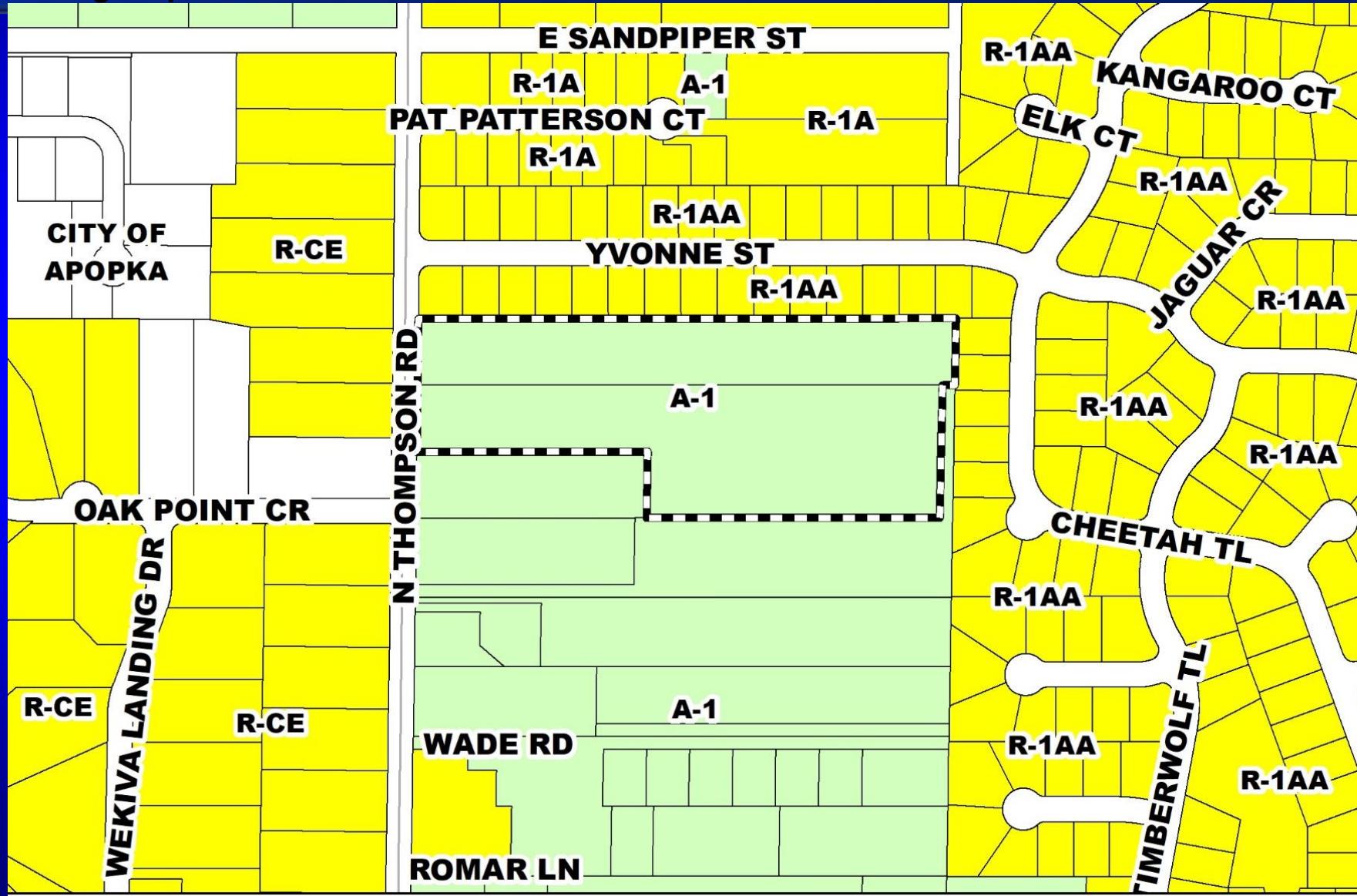



RZ-21-07-042 – Geoff Summitt

Planning and Zoning Commission (PZC) Board-Called Hearing

Proposed Zoning Map

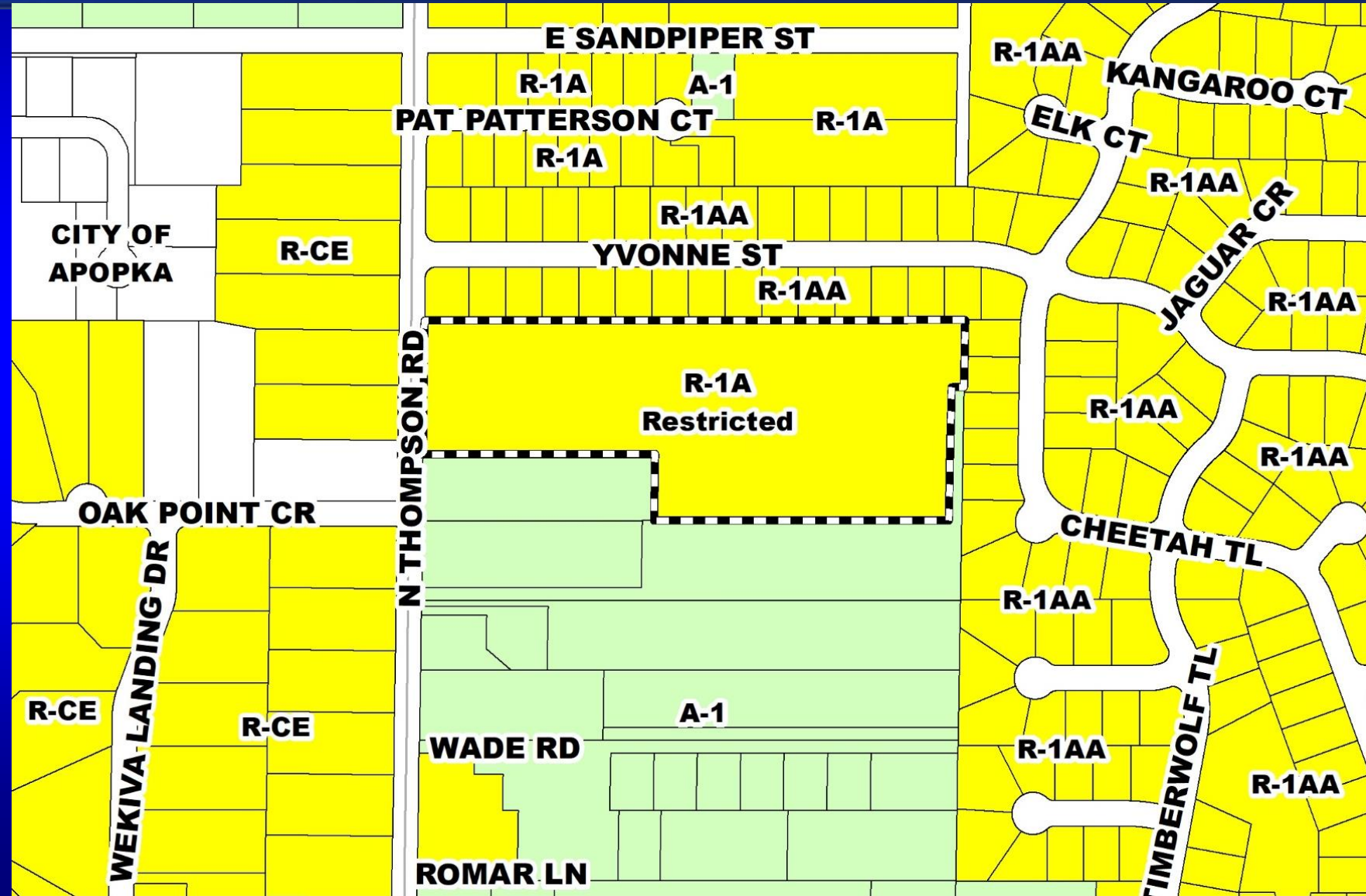



RZ-21-07-042 – Geoff Summitt

Planning and Zoning Commission (PZC) Board-Called Hearing

Aerial Map





New Restriction #2

2. Developer / applicant shall install a 6' high vinyl PVC fence on the southern boundary of the property adjacent to PID 02-21-28-0000-00-137. This fence shall be shown on any future Preliminary Subdivision Plans for the property.



Action Requested

Make a finding of consistency with the Comprehensive Plan and approve the requested R-1A Restricted (Single-Family Dwelling District - Restricted) zoning, subject to the restriction listed in the staff report, and new restriction #2 as presented.

District 2



Avalon Grove Planned Development / Land Use Plan

Case: CDR-21-03-091

Project Name: Avalon Grove PD

Applicant: Erika Hughes, VHB, Inc.

District: 1

Acreage: 38.51 gross acres

Location: Generally located south of Lake Gifford Way and east of Avalon Road.

Request: To rezone to convert 300 short-term rental units to 300 multi-family units and add a vehicular and a pedestrian access on the southern PD boundary.



Avalon Grove Planned Development / Land Use Plan

Future Land Use Map

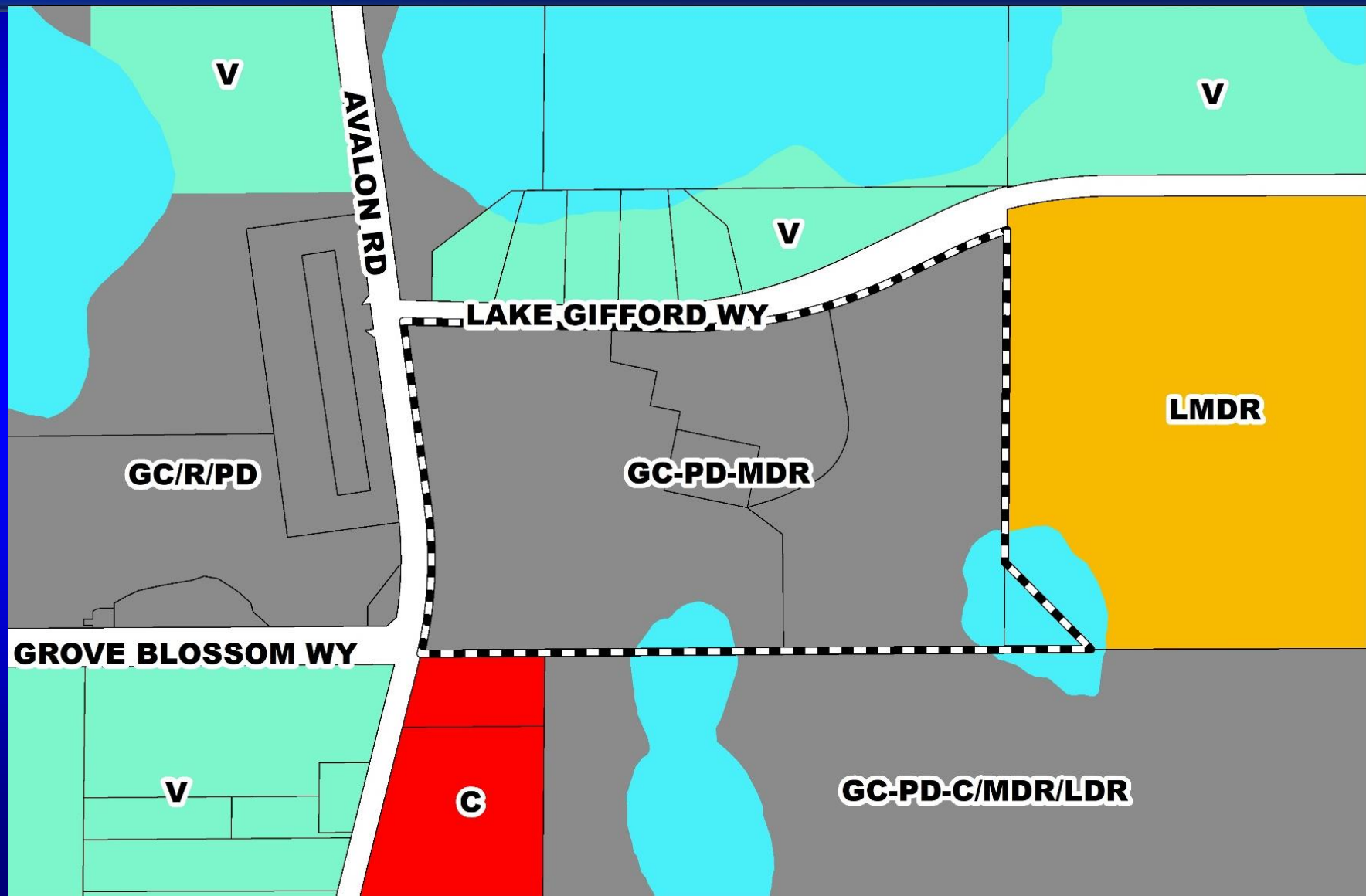



Avalon Grove Planned Development / Land Use Plan Zoning Map

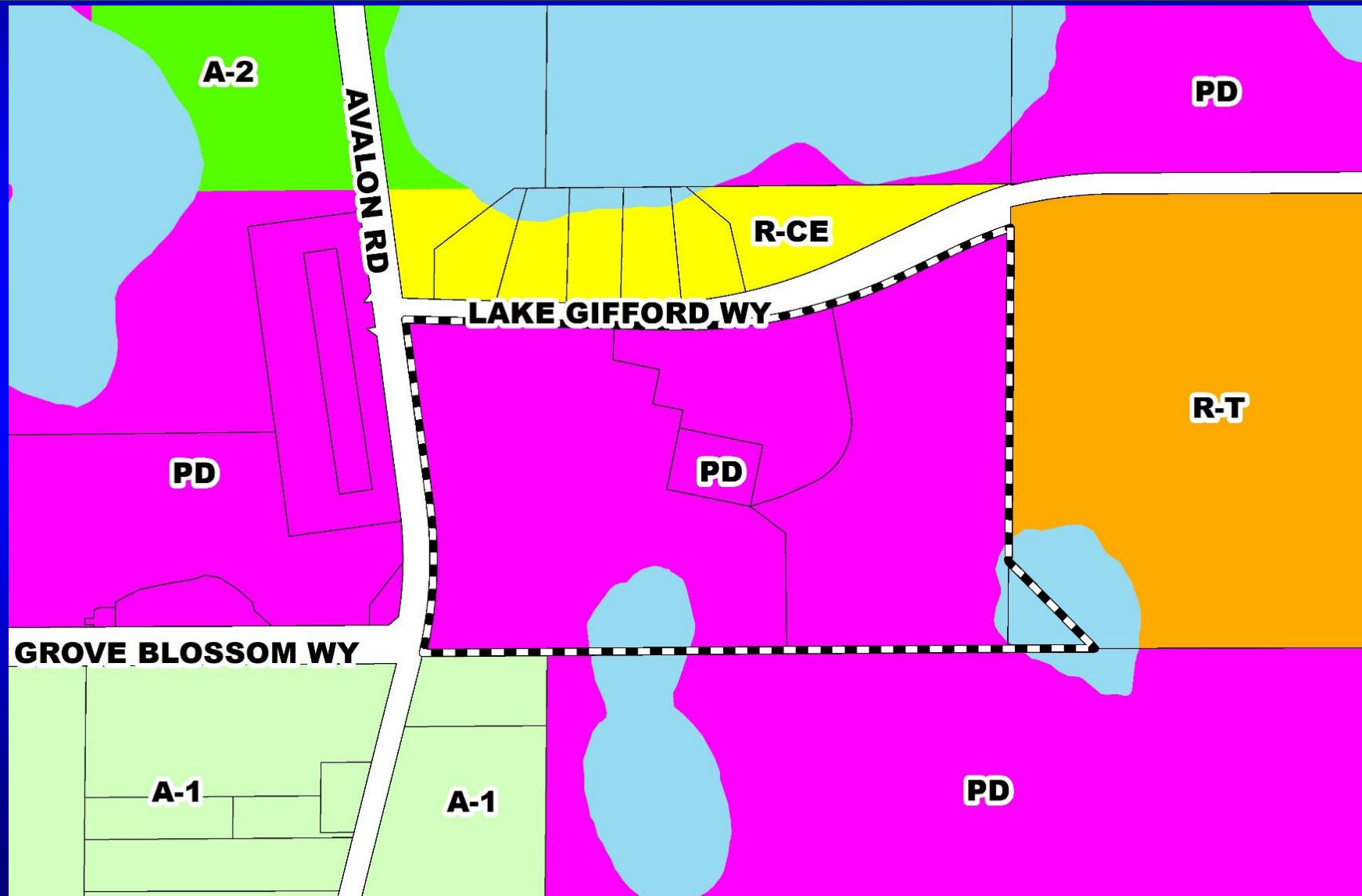



Avalon Grove Planned Development / Land Use Plan Aerial Map



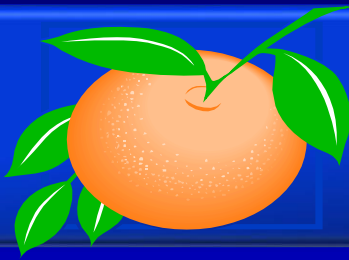

Avalon Grove Planned Development / Land Use Plan Overall Land Use Plan

Valley Engineering, Inc. (VLE) is a professional engineering firm located at 2001 S. Orange Avenue, Suite 100, Orlando, Florida 32801.

SITE DATUM

GENERAL INFORMATION

Location: South of Hartzog Road, east of Avalon Road (CR 545)
Existing Land Use: Vacant
Proposed Land Use: Multi-Family
Future Land Use: GC/PD/MDR (Growth Center/Planned Development/Medium Density Residential)
Existing Zoning: PD (Planned Development)
Proposed Zoning: PD (Planned Development)

ACREAGE

Gross Acreage: 38.51 ac
Wetlands: 2.25 ac (CAI-20-01-000 issued April 15, 2020 for Wetland #1)
Net Developable Area: 36.26 ac

PROPOSED LAND USES

Multi-Family: 600 Du
18.8 Du/ac
(600 Du/36.26 ac)

TRIP GENERATION

Land Use District	Units	ITE Code	Trip Rate	Daily Trips	PM Peak Trip
Multi-Family	600	221	5.44/Du	3264	264

For more information, see ITE Trip Generation Manual, 10th Edition.

TRIP EQUIVALENCY MATRIX

Land Use District	Units	ITE Code	Trip Rate	Daily Trips	PM Peak Trip
Multi-Family	600	221	5.44/Du	3264	264

Sample Calculations:
1. If the use is a residential use, the trip rate is 5.44/Du.
2. If the use is a commercial use, the trip rate is 1.02/Du.

STUDENT GENERATION

Category	Students	Ratio	High School
Student Generation Ratio	0.41	0.005	0.09
Students Generated	85	50	40

See Section 10.1 of the Orange County LDC.

DEVELOPMENT STANDARDS

MAX. BUILDING HEIGHT	MAX. FLOOR AREA
40' 0"	500,000 sq. ft.

*This maximum height and floor area is based on the building's use and is not intended to be a maximum for all buildings.

OPEN SPACE & RECREATION

Open Space Required: Multi-Family: 25%

See Section 10.1 of the Orange County LDC.

UTILITIES

Water Service: Toho Water Authority
Wastewater Service: Toho Water Authority
Reclaimed Water Service: Toho Water Authority
(Note: Project is in the Toho Service Area, but no reclaimed water service is available to the project.)

STORMWATER MANAGEMENT

The stormwater management system will be designed to meet Orange County Code and the requirements of the local Water Management District.

CONSERVATION AREA

An Orange County Conservation Area Determination (CAD-07-211) was completed on January 18, 1998.

CAD #97-211	
Wetland 1 (W1)	0.41 acres (Jurisdictional Class III)
Wetland 2 (W2)	1.02 acres (Non-Jurisdictional)
Wetland 3 (W3)	1.23 acres (Jurisdictional Class II)

Total Wetland Area: 2.66 acres

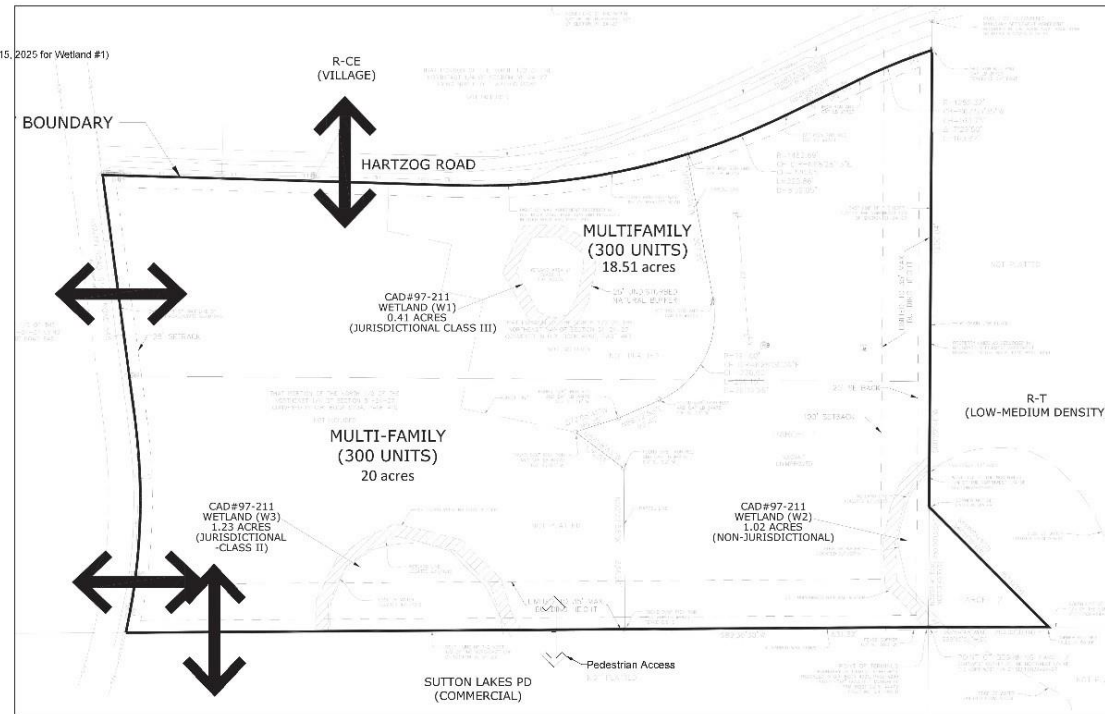

NOTES

- In accordance with Section 38-1227 of the Orange County LDC, any variations from county code minimum standards represented on this plan that have not been expressly approved by the BCC are invalid.
- Parcel 2 (32-24-27-0000-00-011) will not be affected by this request.
- Access locations and roads that impact wetlands are only approximations and are not approved with this. The exact location will have to consider minimization and avoidance of wetland impacts and will be determined during the Orange County conservation area determination and impact permit process.
- Conservation Area Impact permit CAI-20-01-000 was issued on April 15, 2020 for Wetland #W1. Any other wetland impacts will require Orange County permitting.
- Approval of this plan does not constitute approval of a permit for the construction of a boat dock, boardwalk, observation pier, fishing pier, community pier or other similar permanently fixed or floating structures. Any person desiring to construct any of these structures shall apply to the Orange County Environmental Protection Division, as specified in Orange County Code Chapter 15, Environmental Control, Article IX Dock Construction, prior to installation, for an Orange County Dock Construction Permit, as well as to any other Orange County Division(s) for any other applicable permits.

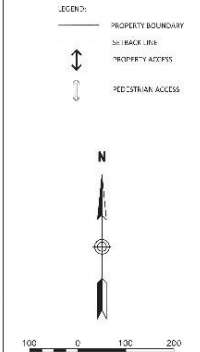
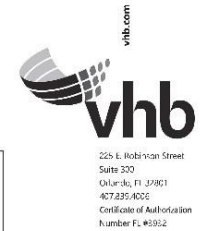

Avalon Grove PD

Orange County, Florida

DATE	DATE	DATE

Not Approved for Construction

Land Use Plan



Updated Condition 12.b.

- b. Concurrent with PSP/DP review, ~~Hartzog Road~~ Lake Gifford Way shall be evaluated and a core sample taken to verify the base. With construction plans, ~~Hartzog Road~~ Lake Gifford Way shall be improved to Orange County Subdivision Regulation standards.



Action Requested

Make a finding of consistency with the Comprehensive Plan (CP) and approve the substantial change to the Avalon Grove Planned Development / Land Use Plan (PD/LUP) dated “Received July 1, 2021”, subject to the conditions listed under the DRC Recommendation in the Staff Report, with the change to condition #12.b as presented.

District 1



Wildwood International Planned Development / Land Use Plan

Case:	CDR-20-12-355
Project Name:	Wildwood International PD
Applicant:	Jay Jackson, Kimley-Horn & Associates
District:	1
Acreage:	57.80 gross acres
Location:	Generally located on the east side of International Drive, west of Wildwood Avenue, approximately 650 feet south of the Daryl Carter Parkway and International Drive intersection.
Request:	To increase and exchange entitlements from 390,000 square feet of tourist commercial uses and 532 dwelling units to 380,000 square feet of retail, 2,120 hotel rooms, and 532 dwelling units. Additionally, six (6) waivers from Orange County Code related to open space, impervious coverage, building setbacks, paving setbacks, and bicycle parking are associated with this request.



Wildwood International Planned Development / Land Use Plan

Future Land Use Map

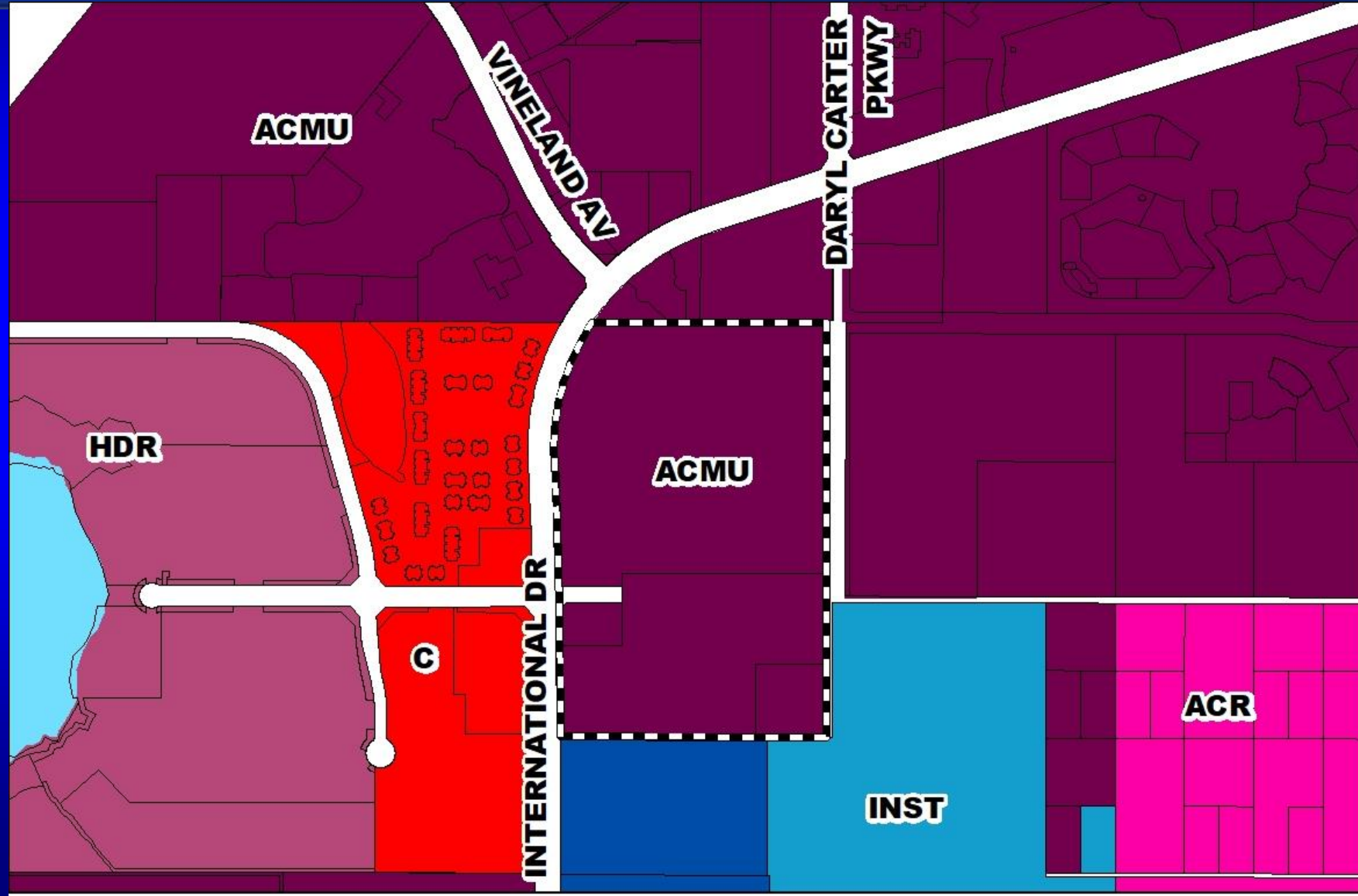



Wildwood International Planned Development / Land Use Plan Zoning Map

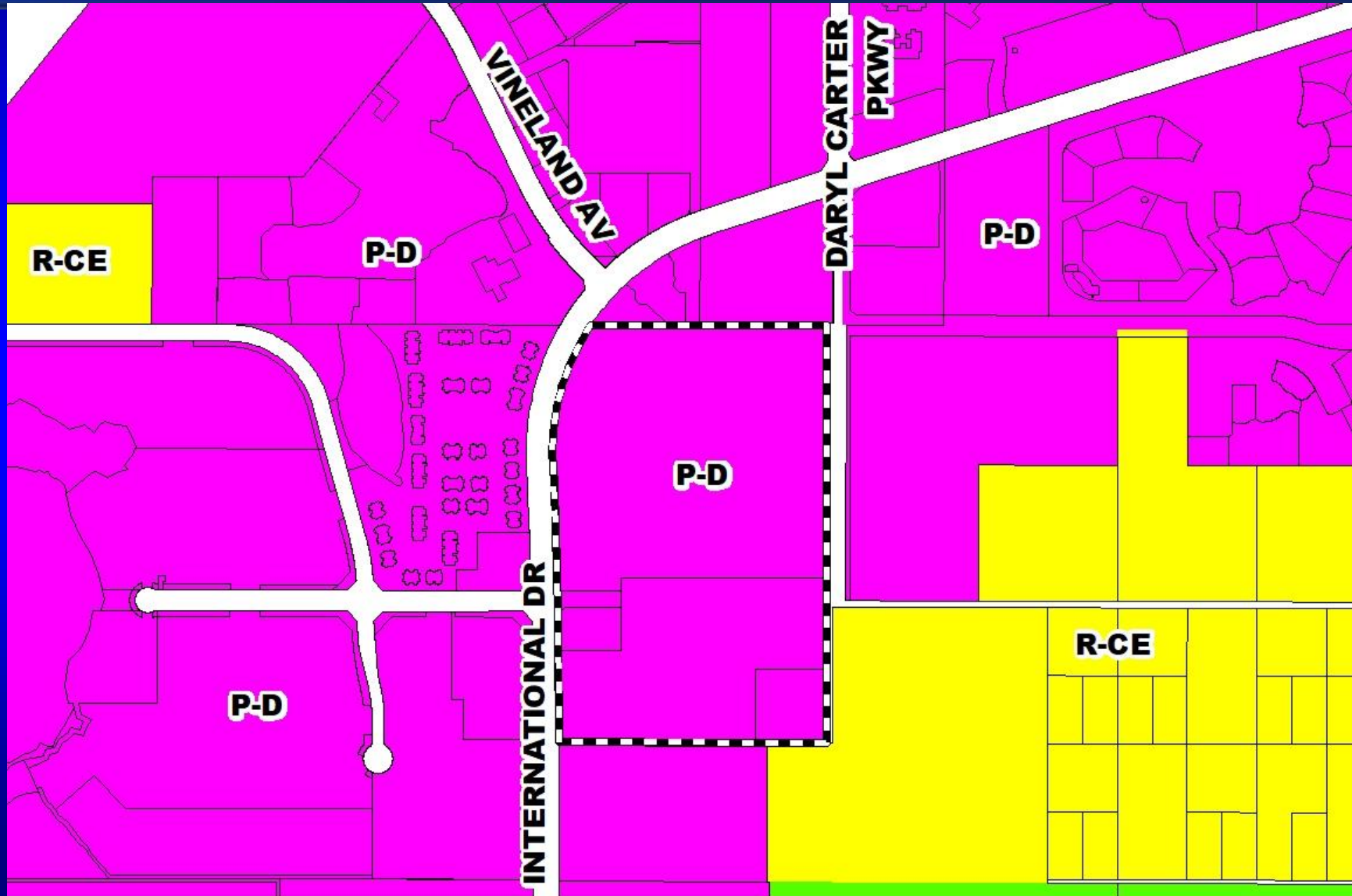



Wildwood International Planned Development / Land Use Plan Aerial Map

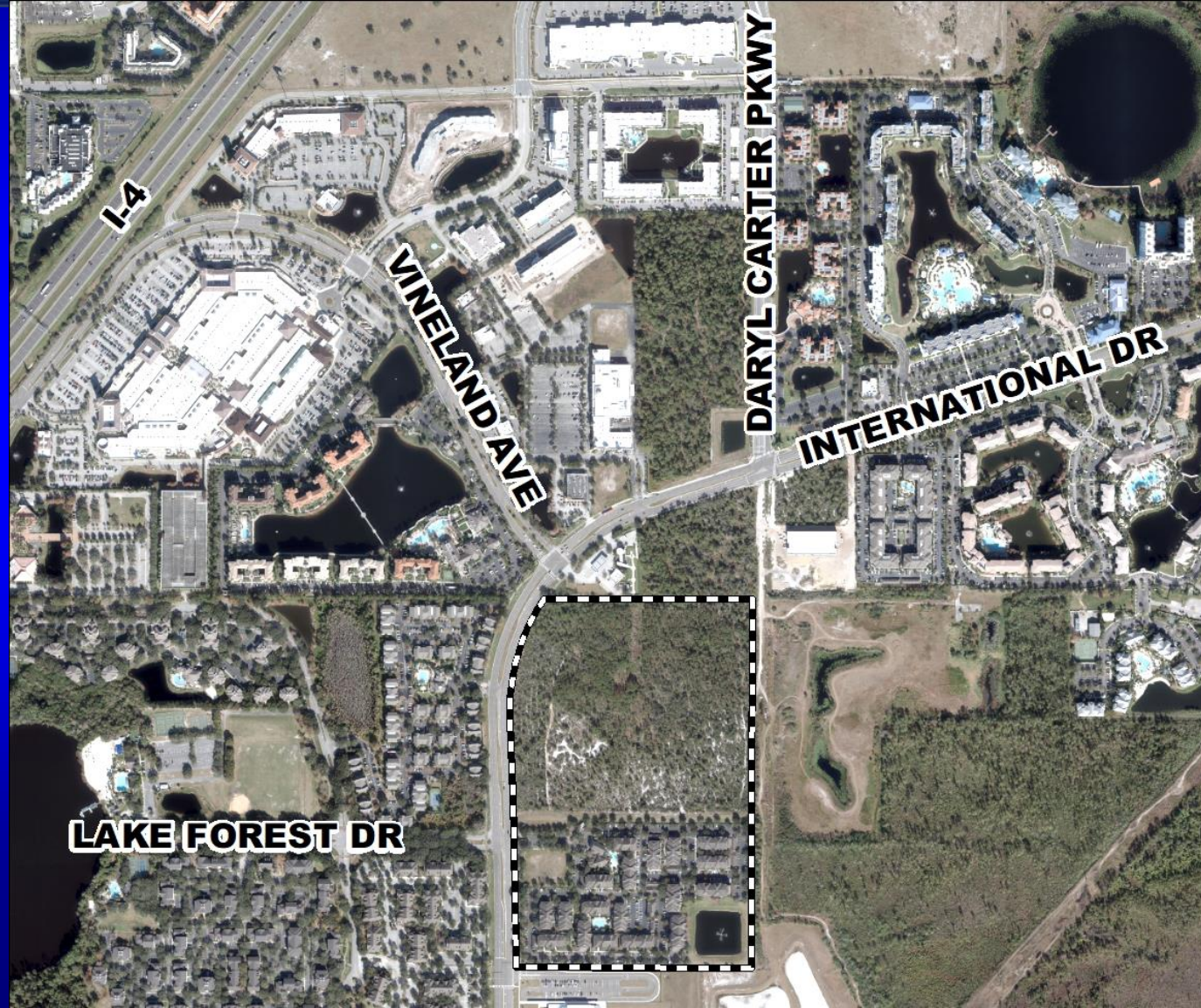

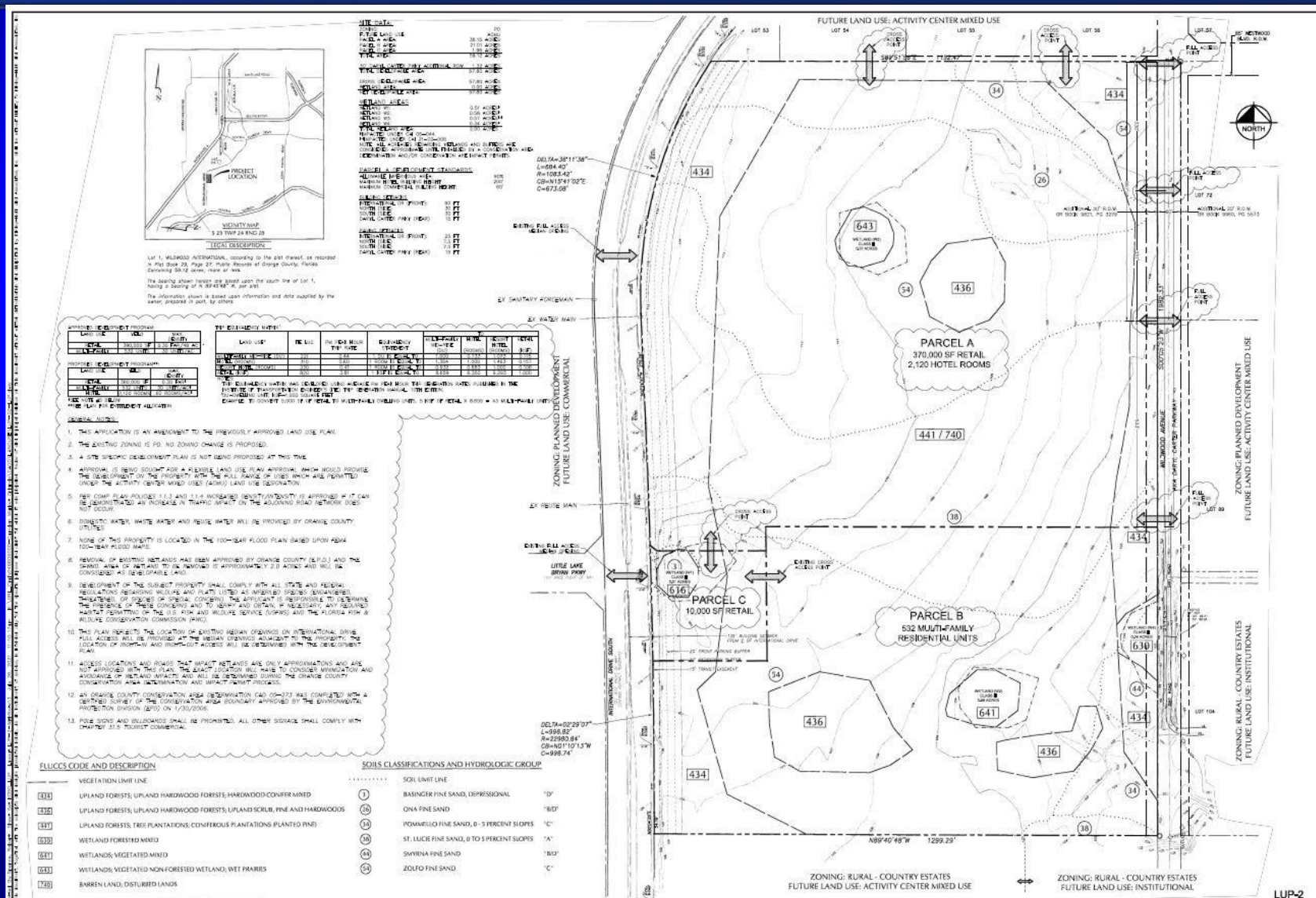



Wildwood International Planned Development / Land Use Plan Conceptual Sketch

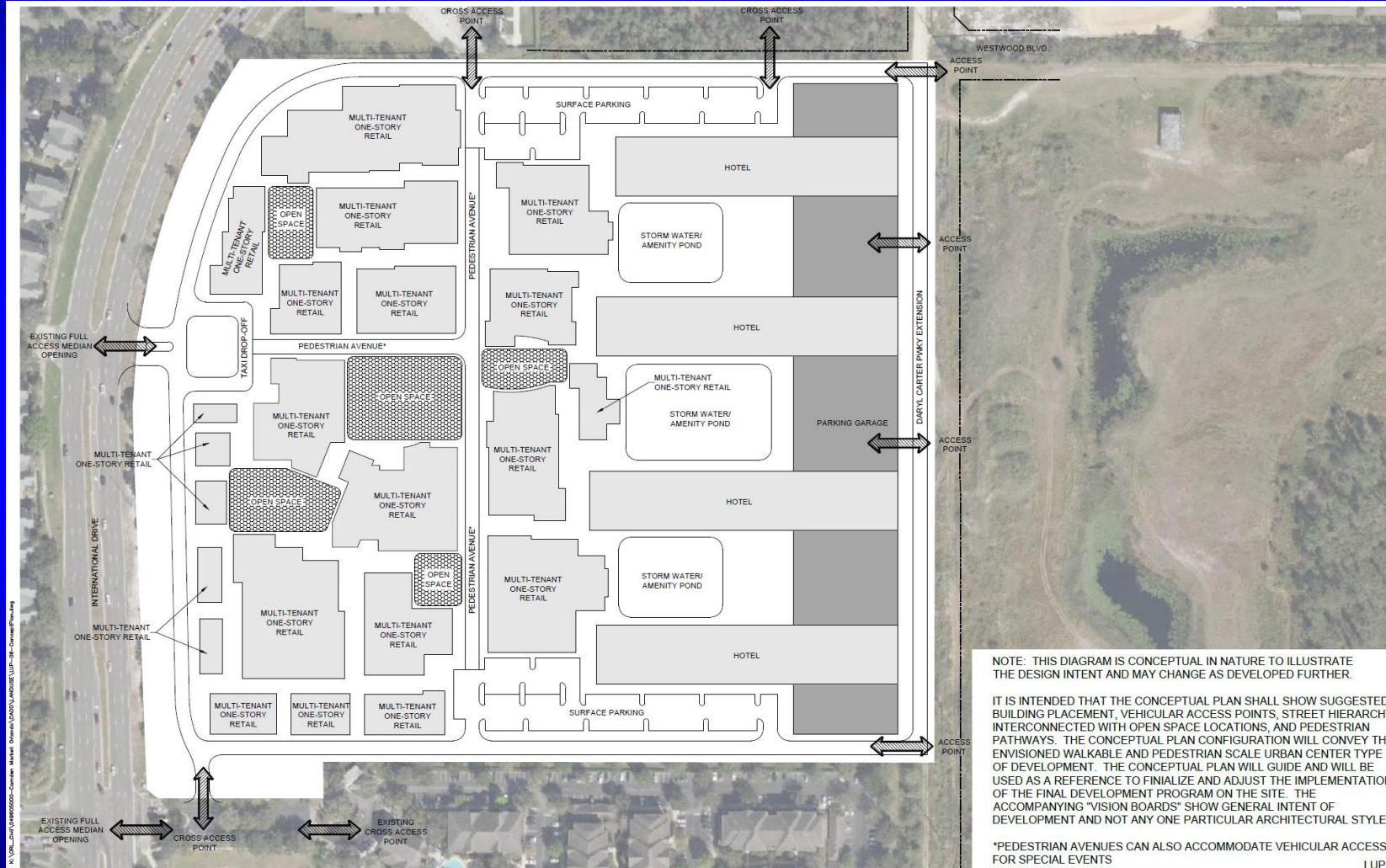



Action Requested

Make a finding of consistency with the Comprehensive Plan (CP) and approve the substantial change to the Wildwood International Planned Development / Land Use Plan (PD/LUP) dated “Received July 15, 2021”, subject to the conditions listed under the DRC Recommendation in the Staff Report.

District 1

Board of County Commissioners

Public Hearings

September 14, 2021